We Pay **Cash** for
Victory Bonds
F. B. MATTHEWS CO., LTD.
Ground Floor McLeod Building

The Morning Bulletin

18,125
Was the combined average of the circulation of the Bulletin (Daily and Semi-weekly editions) for the week ending May 3rd, 1919. Get our attractive combined advertising rate.

VOL. X, No. 7 | FOURTEEN PAGES | EDMONTON, ALBERTA, THURSDAY, MAY 8, 1919 | CITY EDITION | PRICE FIVE CENTS

Germans Must Sign Within 15 Days

Terms of Peace Presumed to Spell the End Of Germany as Menacing Military Power

On Anniversary of the Lusitania Loss Historic Document of Over 80,000 Words Final Move of Allies

Twenty-seven Powers Unite in Verdict to Empire That Immersed World in Blood—Alsace-Lorraine Restored to France—Saar Basin Remains Out of German Hands—Final Reparation Will Be Fixed by Inter-Allied Commission—All Colonial Possessions of Enemy Taken

NEW YORK, May 7.—The treaty of peace submitted to the German delegates at Versailles today by the representatives of the Allied powers reduces Germany to military impotency, restores Alsace-Lorraine to France and provides for reparation to the nations injured by her in the war.

This was made known in an official summary of the treaty cabled from the American peace commission to the commission on public information in New York. At the same time official announcement was made that President Wilson had pledged himself to propose to the senate an agreement that the United States, in conjunction with Great Britain, would go to the assistance of France in case of an unprovoked attack by Germany. The announcement of this proposed agreement was made in a statement supplementing the official summary of the peace treaty.

The main points in the peace treaty are:

Alsace and Lorraine go to France. All the bridges over the Rhine on their borders are to be in French control.

The port of Danzig permanently internationalized and most of Upper Silesia ceded to Poland, whose independence Germany recognizes. Poland also receives the province of Posen and that portion of the province of West Prussia west of the Vistula.

The Saar coal basin temporarily internationalized. The coal mines go to France.

Germany recognizes the total independence of German Austria and Czecho-Slovakia.

Germany's colonies are taken from her by the clause in which she renounses all her territorial and political rights outside Europe.

Belgium conditionally given the Malmedy and Euphen districts of Prussia bordering on Belgium with the opportunity to be given the inhabitants to protest. Te League of Nations has the final decision.

Luxemburg set free from the German customs union.

All concessions and territory in China must be renounced.

Shantung is ceded to Japan. Germany recognizes the French in Morocco and the British protectorate over Egypt.

German troops and authorities must evacuate Schleswig-Holstein north of the Kiel canal within ten days after peace. A commission will be appointed to supervise a vote of self-determination in the territory and the districts wishing to join Denmark will be ceded by Germany.

Heligoland must be demolished and by German labor; the Kiel canal must be opened to all nations.

The German cables in dispute are surrendered.

Germany may not have an army of more than 100,000 men and cannot resort to conscription.

She must raze all her forts for 50 kilometres east of the Rhine and is almost entirely prohibited from producing war materials.

Violation of the 50 kilometre zone restriction will be considered an act of war.

Only six capital ships of not more than 10,000 tons each are allowed Germany for her navy. She is permitted six light cruisers, 12 destroyers and 12 torpedo boats in addition to six battleships, but no submarines.

All civilian damages are to be reimbursed by Germany, her initial payment to be 20,000,000,000 marks with subsequent payments to be secured by bonds. She must replace shipping ton for ton, handing over a great part of her mercantile tonnage and turning out new construction for the purpose. She must also devote her economic resources to rebuilding the devastated regions.

Parts of Germany will be occupied on a diminishing scale until reparation is made.

Germany must agree to the trial of former Emperor William by an international court and of trial of other of her subjects for violation of the laws and customs of war.

World's Longest Treaty.

PARIS, May 7.—The treaty of peace between the twenty-seven Allied and Associated powers, on the one hand, and Germany on the other, was handed to the German plenipotentiaries at Versailles today. It is the longest treaty ever drawn. It totals 80,000 words, divided into fifteen main sections, and represents the combined product of over 1,000 experts working continually through a series of commissions for the three and one-half months since January 18. The treaty is printed in parallel pages of English and French, which are recognized as having equal validity. It does not deal with questions affecting Austria, Bulgaria, or Turkey, except insifar as binding Germany to accept any agreement reached with those former allies. Following the preamble and deposition of powers comes the convenant of the League of Nations as the first section of the treaty. The frontiers of Germany in Europe are defined in the second section; European political classes given in the third; and extra European political classes in the fourth. Next are the military, naval, and air terms as the fifth section, followed by a section on prisoners of war and military graves and a seventh on responsibilities. Reparations, financial terms and economic terms are covered in sections eight to ten. Then comes the aeronautic section, ports, waterways, and railways, section, the railway convenant, the section on guarantees, and the final clauses. Germany, by the terms of the treaty, restores Alsace-Lorraine to France, accepts the internationalisation of the Saar basin temporarily, and of Danzig permanently; agrees to territorial changes toward Belgium and Denmark and in East Prussia, cedes most f Uppoer Silesia to Poland, and renounces all territorial and political rights outside of Europe, as to her own or her allies' territories and especially to Morocco, Egypt, Siam, Liberia and Shantung. She also recognizes the total independence of German Austria, Czecho-Slovakia and Poland. Her army is reduced to one hundred thousand men including officers. Conscription within her territories is abolished; all forts 50 kilometres east of the Rhine razed, and all importation, exportation and nearly all production of war materials stopped.

Occupation Till Reparation.

Allied occupation of parts of Germany will continue till reparation is made but will be reduced at the end of three-year periods if Germany is fulfilling her obligations.

Any violation by Germany of the conditions as to the zone fifty kilometres east of the Rhine will be regarded as an act of war.

The German navy is reduced to six battleships, six light cruisers and twelve torpedo boats, without submarines, and a personnel or not over 15,000. All other vessels must be surrendered or destroyed.

Germany is forbidden to build forts controlling the Baltic, must demolish Heligoland, open the Kiel canal to all nations, and surrender her fourteen submarine cables.

She may have no military or naval air force except 10 unarmed seaplanes until October 1st. to detect mines and may manufacture aviation material for a six-month period.

She agrees to return to the 1914 most favored nation tariffs, without discrimination of any sort to allow allied and associated nationals freedom of transit through her territories, and to accept highly detailed provisions as to pre-war debts, unfair competition, internationalization of roads and rivers and other economic and financial clauses.

Trial of Ex-Kaiser.

She also agrees to the trial of the ex-kaiser by an international high court for a supreme offence against international morality, and of other nationals for violation of the laws and customs of war, Holland to be asked to extradite the former emperor and Germany being responsible for delivering the latter.

The League of Nations is accepted by the Allied and asociated powers as operative and by Germany in principle but without membership. Similarly an international labor body is brought into being with a permanent office and annual convention.

Germany accepts full responsibility for all damages caused to Allied and associated governments and nationals, agrees specifically to reimburse all civilian damages beginning with an initial payment of 20,000,000,000 marks, subsequent payments to be secured by bonds to be isuod at the discretion of the reparation commission.

Germany is to pay shipping damage on a ton-for-ton basis by cession of a large part of her merchant, coasting and river fleets, and by new construction, and to devote her economic resources to the rebuilding of the devastated regions.

A great number of international bodies of different kinds and for different purposes are created, some under the League of Nations, some to execute the peace treaty. Among the former is the commission to givern the Saar Basin till a plebiscite is held, fifteen years hence; the high commission of Danzig, which is created into a free city under the league, and various commissions for plebiscite in Malmedy, Schleswig and East Prussia.

Among those to carry out the peace treaty are the reparations, military, naval, air, financial and economic commissions, the international high court and military tribunals to fix responsibilities, and a series of bodies for the control of international rivers.

Problems Left for Solution.

Certain problems are left for solution between the Allied and associated powers, notably details of the disposition of the German fleet and cables, the former German colonies, and the values paid in reparation. Certain other problems such as the laws of the air and the opium, arms and liquor traffic are either agreed to in detail or set for early international action.

Parties Named in Preamble.

The preamble names as parties of the one part the United States, the British Empire, France, Italy and Japan, described as the five allied and associated powers, and Belgium, Bolivia, Brazil, China, Cuba, Ecuador, Greece, Guatemala, Hayti, the Hedjas, Honduras, Liberia, Nicaragua, Panama, Peru, Portugal, Roumania, Serbia, Siam, Czecho-Slovakia and Uruguay, who with the five above are described as the allied and associated powers and on the other part, Germany.

It states that: Bearing in mind on the request of the then imperial German government an armistice was granted on November 11, 1918, by the five allied and associated powers in order that a treaty of peace might be concluded with her, and whereas the allied and associated powers being equally desirous that the war in which they were successively involved directly or indirectly and which originated in the declaration of war by Germany against Russia on August 1, 1914, and in the invasion of Belgium, should be replaced by firm, just and durable peace, the plenipotentiaries (having communicated their full powers, found in good and due form, have agreed as follows):—

(From the coming into force of the present treaty, the state of war will terminate. From the moment, and subject to the provisions of this treaty, official relations with Germany and with each of the German states, will be resumed by the allied and associated powers.)

League of Nations.

Section 1—The covenant of the League of Nations constitutes section one of the peace treaty, which places upon the league many specific, in addition to its general duties. It may question Germany at any time for a violation of the neutralized zone east of the Rhine as a threat against the world's peace. It will appoint three of the five members of the Saar commission, oversee its regime and carry out the plebiscite. It will appoint the high commissioner of Danzig, guarantee the independence of the free city, and arrange for treaties between Danzig and Germany and Poland.

It will work out the mandatory system to be applied to the former German colonies, and act as a final court in part of the plebiscites of the Belgian-German frontier and in disputes as to the Kiel canal, and decide certain of the economic and financial problems. An international conference on labor is to be held in October under its direction, and another on the international control of ports, waterways and railways is foreshadowed.

A Membership.

The members of the League of Nations will be signatories of the covenant and other states invited to accede who must lodge a declaration of accession without reservation within two months. A new state, dominion or colony, may be admitted provided its admission is agreed to by two-thirds of the assembly. A state may withdraw upon giving two years' notice, if it has fulfilled all its international obligations.

Secretariat.

Section 2—A permanent secretariat will be established at the seat of the league which will be at Geneva.

The assembly will consist of representatives of the members of the league, and will meet at stated intervals. Voting will b by states. Each member will have one vote and not more than three representatives.

Council.

The council will consist of representatives of the five great allied powers together with representatives of four members selected by the assembly from time to time; it may comprise additional states and will meet at least once a year. Members not represented will be invited to send a representative when questions affecting their interests are discussed. Voting will be by states. Each state will have one vote and not more than one representative. A decision taken by the assembly and council must be unanimous, except in regard to procedure, and in certain cases specified in the covenant and in the treaty where decisions will be a majority.

The council will formulate plans for a reduction of armaments for consideration and adoption. These plans will be revised every 10 years. Once they are adopted, no member must exceed the armaments outlined in the text without the concurrence of the council. All members will exchange full information as to armaments and program and a permanent commission will advise the council on military and naval questions.

Prevention of War

Upon any war, or threat of war, the council will meet to consider what common action shall be taken. Members are pledged to submit matters of dispute to arbitration or inquiry and not to resort to war until three months after the award. Members agree to carry out an arbitral award, and not to go to war with any party to the dispute which complies with it; if a member fails to carry out the award the council will propose the necessary measures. The council will formulate plans for the establishment of a permanent court of international justice to determine international disputes or to give advisory opinions. Members who do not submit their case to arbitration must accept the jurisdiction of the assembly. If the council, less the parties to the dispute, is unanimously agreed upon the rights of it, the members agree that they will not go to war with any party to the dispute which complies with its recommendations. In this case a recommendation is

(Continued on Page Two)

"Time Has Come When We Must Settle Accounts," Says M. Clemenceau

VERSAILLES, May 7.—In opening the session of the peace conference, M. Clemenceau, presiding officer, speaking to the Germans said in part:

"Gentlemen: Plenipotentiaries of the German Empire: It is neither the time nor the place for superfluous words. You have before you the accredited plenipotentiaries of all the small and great powers united to fight together in the war that has been so cruelly imposed upon them.

"The time has come when we must settle our account.

"You have asked for peace. We are ready to give you peace. We shall present to you now a book which contains our conditions. You will be given every facility to examine these conditions and the time necessary for it. Everything will be done with the courtesy that is the privilege of civilized nations.

"You will find us ready to give you any explanation you want, but this second treaty of Versailles had cost us too much not to take on our sides all the necessary precautions and guarantees that the peace shall be a lasting one.

"The German plenipotentiaries will have a maximum period of 15 days within which to present in English and French their written observations on the whole of the treaty. Before the expiration of the aforesaid period of 15 days the German delegates will be entitled to send their reply on particular headings of the treaty, or to ask questions in regard to them."

A copy of the treaty was delivered to Count Von Brockdorff-Rantzau, head of the German delegation, who made a brief reply.

Count Von Brockdorff-Rantzau said:

"We declare that we do not deny the extent of our defeat. We know the power of the German armies is broken." He said he was unable to admit that Germany was solely culpable and demanded that the Allies make peace according to President Wilson's points. Germany pledged itself to repair the wrong done to Belgium and gave assurance of the reconstruction of the territories in northern France. Count Von Brockdorff-Rantzau asked for the liberation of German prisoners, and said that Germany adopted the league of nations.

NATION'S WAR DEBT REACHES $1,348,000,000

Objections Made in House of Commons to Canadian Credit for Roumania

OTTAWA, May 7.—After a quiet afternoon sitting, during which some minor government measures were advanced a stage, the commons tonight in committee considered the bill covering the $350,000 appropriation for demobilization and other purposes connected with the termination of the war.

D. D. McKenzie, opposition leader, having expressed the view that this vote should have followed the budget, and that the minister of finance should give the house a statement of war costs, Sir Thomas White responded with some figures. The minister stated that, so far the war had increased the national debt to $1,348,000,000 Outstanding war loans amount to $1,506,275,922. Objection was taken by F. S. Cahill, Pontiac, to othe Canadian credit given to Roumania. He thought that the manufacturers should be able to go out and get business for themselves. The government was giving credit to doubtful countries at the expense of the people of Canada and for the benefit of the manufacturers.

Hon. Rudolphe Lemieux advocated the appointment of a new minister of trade and commerce, declaring that Sir George Foster had been a great failure in this department. Later in the evening William Duff, Lunnenberg, strongly criticized the administration of te Canadian naval service and asked for an investigation by a parliamentary committee.

SIDELIGHTS ON PEACE TREATY

Month's Delay Before Signing

Paris, May 7.—The Petit Parisien says there will be a maximum delay of one month before the signing of the peace treaty.

Guarantees for France

Paris, May 7.—In addition to the securities afforded in the treaty of peace, the president of the United States has pledged himself to propose to the Senate of the United States, and the prime minister of Great Britain has pledged himself to propose to the parliament of Great Britain an engagement subject to the approval of the council of the League of Nations, to come immediately to the assistance of France in case of unprovoked attack by Germany.

Session Was Short

Paris, May 6—The session of the peace congress, at which the treaty was presented to the Germans on Wednesday, lasted only twenty minutes. It was opened by Premier Clemenceau, president of the peace conference, whose address was replied to by Count von Brockdorff-Rantzau, the German foreign minister and head of the enemy delegation. The delivery of the copies of the treaty then took place.

Doesn't Want to Pay Indemnity

Paris, May 7.—The German delegates to the peace congress declare that they will sign the peace treaty, but that Germany will not pay an indemnity.

In the discussion of peace terms by Germany, through both her official and unofficial spokesmen, she has invariably drawn a distinction between reparation and indemnity, construing the latter in effect as punitive damages. It seems probable, therefore, that the refusal to pay an "indemnity" would mean in effect, that she would decline to pay what she regarded as such damages.

FORMER ENEMY COLONIES ARE DISPOSED OF

Mandate of German East Africa Possessions Held by Great Britain

PARIS, May 7.—The council of three has agreed upon the disposition of the former German colonies. The mandate for the German Samoan Islands goes to New Zealand and the German possessions south of the equator to Australia. Japan is to be mandatory of the islands north of the equator.

The official communication on the subject says:

"The council of three, M. Clemenceau, President Wilson and Mr. Lloyd George, yesterday decided as to the disposition of the former German colonies as follows:

"Togoland and Kamerun: France and Great Britain shall make a joint recommendation to the league of nations as to their future.

"German east Africia: The mandate shall be held by Great Britain.

"German South West Africia: The mandate shall be held by the union of South Africa.

"The German Samoan Islands: The mandate shall be held by New Zealand

"The other German Pacific possessions south of the equator excluding the German Samoan Islands and Nauru: The mandate shall be held by Australia.

"Nauru (Pleasant Island) The mandate shall be given to the British Empire.

"The German pacific islands north of the equator: The mandate shall be held by Japan."

STANDARD PLAN IN NORMAL WORK FOR ALL WEST PROPOSED

Conference of Training School Principals to Take Place Next Week

Hon. George P. Smith, minister of education, has arranged for a conference of educationists from all the four Western provinces to be held in Edmonton the second week in May. The dates are May 12 and 13. The men being invited to this conference are all connected with normal school work, and they will work out the details for making educational tests uniform all over the West.

In June of this year the agreement between the four Western provinces relating to the reciprocal recognition of certificates comes into effect and under the terms of this agreement certificates issued to the teachers trained in Alberta become automatically valid in Manitoba, Saskatchewan and British Columbia. Another provision of this agreement involves the adoption of long normal course in all the provinces.

There there may be a full discussion of the aims and contents of this course, the minister of education has invited the principals of the normal schools of the four Western provinces to confer here. The sessions will be held in the parliament buildings.

The visitors will include Dr. W. A. McIntyre, of the Winnipeg Normal school; B. J. Hales, of the Brandon Normal school; Dr. J. A. Snell, inspector of normal schools in Saskatchewan; Col. T. E. Perrott, of the Regina Normal school; Dr. George M. Weir, Saskatoon; Principal Burns, of the Vancouver Normal; Principal McLaurin, of Victoria Normal school; Dr. E. V. Coffin, Calgary Normal, and W. A. Stickle, principal Camrose.

Mr. Smith expects to return from the coast in time for this meeting.

POLITICAL ACRE PLAN

REGINA, Sask., May 7.—Beverley local to the Saskatchewan Grain Growers' association proposes that a political acre campaign be launched and conducted on similar lines to the "Patriotic acre" campaign for the purpose of raising funds to support the candidates of the farmers' platform.

Late Telegraphic News Notes

WORKMEN OF LEIPSIC WILL STRIKE

LONDON, May 7.—It is reported in Leipsic that a great force of government troops has been concentrated in Saxony with the intention of occupying Leipsic. The workmen of Leipsic, as a result, have decided on a general strike, an Exchange Telegraph Company dispatch from Copenhagen says.

U.S. NAVY SEAPLANES DELAY FLIGHT

NEW YORK, May 7.—Commander John Towers, commanding the trans-Atlantic flight of navy seaplanes, announced tonight that the start on the first leg of the flight which will take the aircraft to Halifax, would not be made tomorrow. He declined to make any prediction as to the chances for starting Friday.

LINER ADRIATIC HAS BUNKER FIRE

LONDON, May 7.—The liner Adriatic, which left New York on April 28, passed Browhead at 7 o'clock Tuesday evening with a fire in her cargo, according to a wireless message received from the steamer off the Irish coast and transmitted here. The message said that the bunkerhold had been sealed up.

GERMAN STUBBORNNESS IS TALKED DOWN

PARIS, May 7.—The discussion at the meeting of the inter-Allied and German economic experts at Versailles on Tuesday was very spirited, the Journal says. Most of the discussion concerned the exchange of iron ore from Lorraine for German coal. The newspaper adds: "Finally, the energy and good sense of the Allies had the better of German stubbornness."

JAPAN WARNS CHINESE DEMONSTRATORS

TOKIO, May 7.—Japan has notified China that the anti-Japanese agitation in Pekin at present is liable to cause misunderstandings. The Japanese government also has advised the Chinese government that it would be well to prohibit the "national disgrace" meeting planned in Pekin.

AUSTRIAN PEACE MISSION FORMED

COPENHAGEN, May 7.—The Austrian peace delegation has been named, according to dispatches from Vienna. It is composed of Dr. Franz Klein, president; Prof. Heinrich Lammasch, former Austrian premier; Prof. Von Laun, who was Austrian delegate to the conference of the league of nations societies at Berne; Under-Secretary Pfluegal, and Deputies Dudgeman and Stegliger.

Strong Message Sent Federal Military Dep't Urging Payment Of Full War Service Gratuity

Many Returned Men and Families in Serious Straits in City Owing to Delay in Final Settlement at Ottawa

A further wire, this time couched in stronger terms than that of May 2nd, was sent to Major General Mewburn on Wednesday, asking that provision be made for the payment of the full amount of war service gratuity to deserving cases as recommended by the local executive committee. The telegram was signed by representatives of the Patriotic Fund, the Board of Trade, Red Cross, the Great War Veterans' Association and the Great War Next-of-Kin Association.

Edmonton's strong appeal for the payment of the service gratuity comes about as a result of many returned men being short of funds; some men with families are in dire straits, others require money with which to purchase tools and equipment prior to going on the land; some wish money for various necessary reasons. It is to meet the requirements of these men that the payment of the war service gratuity in a lump sum is asked. The appeal made is that the money be paid only in cases that are deserving and have the complete recommendation of the local executive committee.

Howard Stutchbury, secretary of the Returned Soldiers' Commission in Edmonton, will leave for Ottawa on Thursday night to attend the employment service council, and while there will place the gratuity matter bfeore the authorities.

Citizens Plebiscite to Decide Half Holiday Dates Favored as Method of Settling City Issue

Council Will Be Asked to Endorse This Way Out—Safety and Health Committee Hears All Sides of Local Mercantile Opinion as to Whether Wednesday or Saturday Should Have the Mid-Day Closing

Provided council adopts the recommendation of the safety and health committee, a plebiscite will be taken on May 27th asking the citizens whether they are in favor of Saturday or Wednesday as a general half-holiday for stores and businesses throughout the city.

It is proposed to submit the plebiscite at the same time as the plebiscite on the money by-law for the telephone extension and the plebiscite on the proposed adoption of the ward system, and the payment of aldermen. Thus the public will have a fairly lengthy list of questions to answer.

The safety and health committee decided, at its meeting on Wednesday afternoon, that it would bring down a by-law exempting certain business, such as drug stores, tobacconists, restaurants, theatres, ice cream parlors and fruit stores from 6 o'clock closing throughout the whole week.

It was also agreed to adopt the principle of the weekly half-holiday and after hearing delegates representing employers and employees in all branches of businesses it was settled that a plebiscite should be taken.

A main factor in the decision was that the plebiscite would give the purchasing public not represented at the meeting an opportunity to say whether Saturday or Wednesday was favored as the closing day.

There was quite a large attendance at the committee meeting, and great interest was taken in the proceedings by the delegations, those representing the employees including a number of ladies.

The employees were very strong for the Saturday afternoon holiday. The employers, as represented at the meeting, were mainly in favor of Wednesday, but were not decided on the subject, it being said that the larger stores would not oppose Saturday. The small storekeepers evidently are against Saturday.

Summer Camp Involved

At the opening of the proceedings a letter was read from A. Livingstone, in which it was stated that if Saturday was the day chosen for the half-holiday that he intended to establish a summer camp for his employees, and that if Saturday was not the day it would deprive 30 girls of the advantages of this camp. It was added that if the good of the employees was considered Saturday would be the day selected, but if the cash register only was the motive then Wednesday would be the day.

That 270 retail merchants in the city, including owners of some of the largest stores, were in favor of Wednesday afternoon against 57 in favor of Saturday, was the statement made by G. C. Scott, of the Northern Hardware. It was remarked by the speaker that cards had been issued and a plebiscite taken of the retailers, and the figures as stated were the result. Mr. Scott gave statistics which showed that Edmonton was leading in the manner of early closing. It was considered that employees had been met more than half-way, as the employers did not object to 6 o'clock evening closing, nor was objection raised to the half-holiday itself. Wednesday would be the day for this closing favorable to the merchants. Mr. Scott pointed out that elsewhere Wednesday was the general day for the half-holiday, and he asked that after giving two steps to the employees, should Edmonton lead the way in a third? Mr. Scott said that personally he did not want to be misunderstood, as he was in favor of employees not only having a half-holiday, but some weeks in the best part of the summer with full pay, and also payment during sickness. Some employees in their own firm had been paid for three and four months during sickness.

Saturday for Clerks

A petition containing the signatures of 750 store clerks in favor of Saturday half-holiday was presented by E. E. Davis, who said he was an employee at Johnstone Walker's, and that the firm were in favor of the Saturday closing. The speaker said they had some experience of closing on Wednesday during 1916 and 1917, it being altogether unsatisfactory. Every day the store closed they lost money. Three months' trial was asked for the Saturday half-holiday, said the speaker, and then if it proved unsatisfactory let it stop; but Wednesday was no use to the clerks.

Miss Warren said that she represented 400 women clerks, and they were in favor of Saturday half-holiday. She asked if there was not something in the idea of providing the greatest good for the greatest number.

Mr. Rueter, of P. Burns Co., spoke against the Saturday half-holiday from the standpoint of the small grocer and meat market, and said that it would put them out of business. Many people could not afford to buy meat on Friday or Saturday morning, as they had not the means of keeping it, nor could they afford to buy ice or ice-boxes.

J. A. Hallier quoted the experience of British Columbia cities in regard to Saturday closing, where, he said, it had proved unworkable, and he stated that Saturday closing would prove absolutely disastrous to Edmonton.

W. A. Thompson, clothier, argued against the Saturday half-day by saying that it would be imposing an additional burden on the down-town stores, and they were already carrying the bulk of the city's taxation since it had been taken off the outside districts.

A. Cristall was against Saturday closing, and said that from his experience of the hotel business he knew of the number of farmers and others who came into town to buy on Saturdays.

T. S. Thompson, of the Ladies Wear store, was decidedly in favor of Saturday closing, and said that the majority of the larger storekeepers were of the same opinion. He contended that if they closed on Wednesday, they would lose the whole day as a business proposition, while Saturdays would mean only losing the half-day.

GIVES NOTICE OF BILL TO DISQUALIFY DEFAULTERS.

Ottawa, May 6—Hon. Arthur Meighen, acting minister of justice, tonight gave formal notice of his intention to introduce a bill respecting the disqualification of male defaulters. Defaulters will be disqualified for a period to be announced by Mr. Meighen, when he introduces the bill, probably on Wednesday.

Germany Must Sign Within Fifteen Days

(Continued from Page One)

made by the assembly that no members must exceed the armaments fixed without the concurrence of the council. All members will exchange full information as to armaments and programs and a permanent commission will advise the council on military and naval questions.

Preventing of War.

Upon any threat of war the council will meet to consider what common action shall be taken. Members are pledged to submit matters of dispute to arbitration or inquiry and not to resort to war until three months after the award.

Members agree to carry out an arbitral award and not to go to war concurred in by all its members represented by the council, and a simple majority of the rest, less the parties to the dispute, will have the force of a unanimous recommendation by the council. In either case, if the necessary agreement cannot be secured the members reserve the right to take such steps as may be necessary for the maintenance of right and justice. Members resorting to war in disregard of the covenant will immediately be debarred from all intercourse with other members. The council will in such cases consider what military or naval action can be taken by the league collectively for the protection of the covenants and will afford facilities to members co-operating in this enterprise.

Validity of Treaties.

All treaties or international engagements concluded after the institution of the league will be registered with the secretariat and published. The assembly may from time to time advise means to reconsider treaties which have become inapplicable or involve danger to peace. The covenant abrogates all obligations between members inconsistent with its terms, but nothing in it shall affect the validity of international agreements such as treaties of arbitration or regional understandings like the Monroe doctrine for securing the maintenance of peace.

The Mandatory System.

The tutelage of nations not yet able to stand by themselves will be entrusted to advanced nations who are best befitted to undertake it. The covenant recognizes three different stages of development requiring different kinds of mandatories: (a) Communities like those belonging to the Turkish empire, which can be provisionally recognized as independent subjects to advice and assistance from a mandatory in whose selection they would be allowed a voice. (b) Communities like those of Central Africa, to be administered by the mandatory under conditions generally approved by the members of the league of equal opportunities for trade will be allowed to all members, certain abuses, such as trade in slaves, arms and liquor, will be prohibited, and the construction of military and naval bases and the introduction of compulsory military training will be disallowed (c) Other communities, such as Southwest Africa and the South Pacific islands, will be administered under the laws of the mandatory as integral portions of its territory. In every case the mandatory will render an annual report, and the degree of its authority will be for a definite period.

International Provisions.

Subject to and in accordance with the provisions of international conventions existing or hereafter to be agreed upon the members of the league will in general endeavor through the international organization established by the labor convention, to secure and maintain fair conditions of labor for men, women and children in their own countries and other countries, and undertake to secure just treatment of the native inhabitants of territories under their control; they will entrust the league with the general supervision over the execution of agreements for the suppression of traffic in women and children, etc., and the control of the trade in arms and ammunition with countries in which control is necessary; they will make provision for freedom of communication and transit, and equitable treatment for commerce of all members of the league, with special reference to the necessities of regions devastated during the war; and and they will endeavor to take steps for international prevention and control of disease. International bureaus and commissions already established will be placed under the league, as wel as those to be established in the future.

Amendments to the Covenant.

Amendments to the covenant will take effect when ratified by the council and by a majority of the assembly.

Boundaries of Germany.

German cedes to France Alsace-Lorraine, 5,600 square miles, and to Belgium two small districts between Luxemburg and Holland totalling 989 square miles. She also cedes to Poland the southeastern tip of Silesia beyond and including Oppeln, most of Posen and West Prussia, 27,686 square miles, East Prussia being isolated from the main body by a part of Poland. She loses sovereignty over the northeasternmost tip of East Prussia, 40 square miles north of the River Memel, and the internationalized areas about Danzig, 729 square miles, and the basin of the Saar, 738 square miles, between the western border of the Rhenish Palatinate of Bavaria, and the southeast corner of Luxembourg. The Danzig area consists of the V between the Nogat and Visutla rivers made by the addition of a similar V on the west, including the city of Danzig. The southeastern third of East Prussia and the area between East Prussia and the Vistula north of latitude 53 degrees, three minutes, is to have its nationality determined by popular vote, 5,785 square miles, as is to be the case in part of Schleswig, 2,787 square miles.

Belgium.

Section 3—Germany to consent to the abrogation of the treaties of 1839 by which Belgium was established as a neutral state, and to agree in advance to any convention with which the allied and associated powers may determine to replace them. She is to recognized the full sovereignty of Belgium over the contested territory of Moresnot and over part of Prussian Moresnot, and to renounce in favor of Belgium all rights over Eupen and Malmedy, the inhabitants of which are to be entitled within six months to protest against this change of sovereignty either in whole or in part, the final decision to be reserved to the League of Nations. A commission is to settle the details of the frontier, and various regulations for change of nationality are laid down.

Luxembourg.

Germany renounces her various treaties and conventions with the Grand Duchy of Luxembourg, recognizes that it ceased to be a part of the German Zollverein from January 1st, last; renounces all right of exploitation of the railroads, adheres to the abrogation of its neutrality, and accepts in advance any international agreement as to it reached by the allied and associated powers.

Left Bank of the Rhine.

As provided in the military clauses, Germany will not maintain any fortifications or armed forces less than 50 kilometres to the east of the Rhine; will not hold any manoeuvres, nor maintain any works to facilitate mobilization. In case of violation, "she shall be regarded as committing a hostile act against the powers who sign the present treaty and as intending to disturb the peace of the world."

"By virtue of the present treaty, Germany shall be bound to respond to any request for an explanation which the council of the League of Nations may think it necessary to address to her."

Alsace-Lorraine.

After recognition of the moral obligation to repair the wrong done in 1817by Germany to France and the people of Alsace-Lorraine the territories ceded to Germany by the treaty of Frankfort are restored to France with their frontiers as before 1871, to date from the signing of the armistice, and to be free of all public debts.

Citizenship is regulated by detailed provisions distinguishing those who are immediately restored to full French citizenship, those who have to make a formal application therefor, and those for whom naturalisation is open after three years. The last named class includes German residents in Alsace-Lorraine, as distinguished from those who acquire the position of Alsace-Lorrainers as defined in the treaty. All public property and all private property of German ex-sovereigns passes to France without payment or credit. France is substituted for Germany as regards ownership of the railroads and rights over concessions of tramways. The Rhine bridge pass to France with the obligation for their upkeep.

For five years manufactured products of Alsace-Lorraine will be admitted to Germany free of duty to a total amount not exceeding in any year the average of the three years preceding the war and textile materials may be imported from Germany to Alsace-Lorraine and re-exported free of duty. Contracts for electric power from the right bank must be continued for ten years.

For seven years, with possible extension to ten, the ports of Kehae and Strassburg shall be administered as a single unit by a French administrator appointed and supervised by the central Rhine commission. Property rights will be safeguarded in both ports and equality of treatment as respects traffic assured the nationals, vessels and goods of every country.

Contracts between Alsace-Lorraine and Germany are maintained save for France's right to annul on grounds of public interest.

Judgments of courts will hold in certain classes of cases, while in others judicial exequateur is first required.

Political condemnations during the war are null and void and obligation to repay war fines is established as in other parts of allied territory. Various clauses adjust the general provisions of the treaty to the special conditions of Alsace Lorraine, certain matters of execution being left to conventions to be made between France and Germany.

The Saar.

In compensation for the destruction of coal mines in Northern France and as payment on account of reparation, Germany cedes to France full ownership of the Saar basin with their subsidaries, accessories and facilities. Their value will be estimated by the reparation commission and credited against that account. The French rights will be governed by German law in force at the armistice excepting war legislation, France replacing the present owners whom Germany undertakes to indemnify. France will continue to furnish the present proportion of coal for local needs and contribute in just proportion to local taxes. The basin extends from the frontier of Lorraine, as reannexed to France, north as far as St. Wendel, including on the west the valley of the Saar as far as Saarholzabach, and on the east the town of Homburg.

In order to secure the rights and welfare of the population and guarantee to France entire freedom in working the mines, the territory will be governed by a commission appointed by the League of Nations and consisting of five members, viz., one French, one a native inhabitant of the Saar, and three representing three different countries other than France and Germany. The league will appoint a member of the commission as chairman, to act as executive of the commission.

All Powers for Commission.

The commission will have all powers of government formerly belonging to the German empire. Prussia and Bavaria will administer the railways and other public services and have full power to interpret the treaty clauses. The local courts will continue, but subject to the commission. Existing German legislation will remain the basis of the law, but the commission may make modification after consulting a local representative assembly, which it will organize. It will have the taxing power, but for local purposes only.

New taxes must be approved by this assembly. Labor legislation will consider the wishes of the local labor organizations and the labor program of the league. French and other labor may be freely utilized, the former being free to belong to French unions. All rights acquired as to pensions and social insurance will be maintained by Germany and the Saar commission. There will be no military service, but only a local gendarmerie to preserve order. The people will preserve their assemblies, religious liberties, schools and languages, but may vote only for local assemblies. They will keep their present nationality except so far as individuals may change it.

Those wishing to leave will have every ficility with respect to their property. The territory will form part of the French customs system with no export tax on coal and metallurgical products going to Germany nor on German products entering the basin, and for five years no import duties on products of the basin going to Germany or German products coming into the basin for local consumption. French money may circulate without restriction.

Plebiscite in Fifteen Years.

After fifteen years a plebiscite will be held by communities to ascertain the desires of the peoples as to continuance of existence of the regime under the League of Nations, union with France or union with Germany. The right to vote will belong to all inhabitants over 20, resident therein at the signature. Taking into account the opinions thus expressed, the league will decide the ultimate sovereignty. In any portion restored to Germany the German government must buy out the French mines at an appraised valuation. If the price is not paid within six months thereafter, this portion passes finally to France. If Germany buys back the mines the league will determine how much of the coal shall be annually sold to France.

German Austria.

Section 4—Germany recognizes the total independence of German Austria in the boundaries traced.

Czecho-Slovakia.

Germany recognizes the entire independence of the Czecho-Slovak state, including the autonomous territory of the Ruthenians south of the Carpathians, and accepts the frontiers of this state as to be determined, which in case of the German frontier shall follow the frontier of Bohemia in 1914. The usual stipulations as to acquisition and change of nationality follow:—

Poland.

Germany cedes to Poland the greatest part of Upper Silesia, Posen and the province of West Prussia, on the left bank of the Vistula. A field boundary commission of seven, five representing the allied and associated powers and one each representing Poland and Germany shall be constituted within 15 days of the signing of the peace to delimit this boundary. Such special provisions as are necessary to protect racial, linguistic or religious minorities and to protect freedom of transit and equitable treatment of commerce of other nations, shall be laid down in a subsequent treaty between the five allied and associated powers and Poland.

East Prussia.

The southern and the eastern frontier of East Prussia and Poland is to be fixed by plebiscites. The first in the regency of Allenstein between the southern frontiers of East Prussia and the northern frontiers of Regierungsbesirkallenstein from where it meets the boundary between the circles of Oletsko and Augersburg, thence the northern boundary of Oletsko to its junction with the present frontier and the second in the area comprising the circles of Stuhm and Rosenburg and the parts of the circles of Marieburg and Marienwerder, east of the Vistula. In each case German troops and officials will move out within 15 days of the peace and the territories be placed under an international commission of five members appointed by the five allied and associated powers within the particular duty of arranging for a free, fair and secret vote. The commission will report the results of the plebiscites to the five powers with a recommendation for the boundary and will terminate its work as soon as the boundary has been laid down and the new authorities set up.

The five allied and associated powers will draw up regulations assuring East Prussia full and equitable access to and use of the Vistula. A subsequent convention of which the terms will be fixed by the five allied and associated powers will be entered into between Poland Germany and Danzig, to assure suitable railroad communication across German territory on the right bank of the Vistula between Poland and Danzig, while Poland shall grant free passage from East Prussia to Germany. The northeastern corner of East Prussia about Memel is to be ceded by Germany to the associated powers, the former agreeing to accept the settlement made especially as regards the nationality of the inhabitants.

Danzig.

Danzig and the district immediately about it is to be constituted into the "free city of Danzig," under the guarantee of the League of Nations. A high commissioner appointed by the league and resident at Danzig shall draw up a constitution in an agreement with the duly appointed representatives of the city and shall deal in the first instance with all differences arising between the city and Poland. The actual boundary of the city shall be delimited by a commission appointed within six months from the peace and to include three representatives chosen by the allied and associated powers and one each by Germany and Poland

A convention, the terms of which shall be fixed by the five allied and associated powers, shall be concluded between Poland and Danzig, which shall include Danzig within the Polish customs frontiers, through a free area in port, ensure to Poland the free use of all the city's waterways, docks and port facilities, the control and administration of the Vistula and the whole railway system within the city, and postal, telegraphic and telephonic communication between Poland and Danzig; provide against discrimination with Poles within the city and place its foreign relations and the diplomatic protection of its citizens abroad in charge of Poland.

Denmark.

The frontier between Germany and Denmark will be fixed by self-determination of the population 10 days from the peace. German troops and authorticis shall evacuate the region north of the line running from the mouth of the Schlei, south of Mappel, and Schleswig, and Friedrichstadt along the Eider to North sea, south of Tonning.

The commission shall ensure a free and secret vote in three zones, that between the German-Danish frontier and a line running south of the island ofAlsen, north of Flensburg and south of Tondern, to the North Sea, north of the island of Sylt, will vote as a unit within three weeks after the evacuation. Within five weeks after this vote the second zone, whose southern boundary runs from the North Sea south of the island of Fehr to the Baltic south of Sygum, will vote by communes. Two weeks after that vote the third zone running to the limit of evacuation will also vote by communes.

The international commission will then draw a new frontier on the basis of these plebiscites and with due regard for geographic and economic conditions.

Germany will renounce all sovereignty over territories north of this line in favor of the associated governments, who will hand them over to Denmark.

Heligoland.

The fortifications, military establishments and harbors of the islands of Heligoland and Dune are to be destroyed under the supervision of the Allies by German labor and at Germany's expense. They may not be reconstructed, nor any similar fortifications built in the future.

Russia.

Germany agrees to respect as permanent and inalienable the independence of all territories which were part of the former Russian empire, to accept the abrogation of the Brest-Litovsk and other treaties entered into with the Maximalist government of Russia, to recognize the full force of all treaties entered into by the Allied and associated powers with states which are part of the former Russian empire, and to recognize the frontiers as determined therein.

The Allies and associated powers formally reserve the right of Russia to obtain restitution and reparation on the principles of the present treaty.

The remainder of the summary, which had not arrived up till time of going to press, will appear in the morning edition.

German Rights Outside Europe

Section 4—Out side Europe Germany renounces all rights and privileges as to her own or her allies' territories to all the Allied and Associated powers and undertakes to accept whatever measures are taken by the five Allied powers in relations thereto.

Colonies and Overseas Possessions

Germany renounces in favor of the Allied and Associated powers her overseas possessions with all rights and titles therein. All movable and immovable property belonging to the German empire or to any German state shall pass to the government exercising authority therein. These governments may make whatever provisions seem suitable for the repatriation of German nationals and as to the conditions on which German subjects of European origin shall reside, hold property or carry on business. Germany undertakes to pay repatriation for damages suffered by French nationals in the Kameroons on frontier zone through the acts of German civil and military authorities and of individual Germans from the first of January, 1900, to first of August, 1914.

Germany renounces all rights under the convention of the 4th of November, 1911, and September 29th, 1912, and undertakes to pay to France in accordance with an estimate presented and approved by the reparation committee, all deposits, credits, advances, etc., thereby secured. Germany undertakes to accept and observe any provisions by the Allied and Associated powers as to the trade in arms and spirits in Africa as well as to the General Act of Berlin of 1885, and the General Act of Brussels of 1890. Diplomatic protection to inhabitants of former German colonies is to be given by the governments exercising authority.

China

Germany renounces in favor of China, all privileges and indemnities resulting from the Boxer protocol of 1901, and all buildings, wharves, barracks, forts, munitions of war, ships, wireless plants and other public property except diplomatic or consular establishments in the German concessions of Tien Tsin and Hankow and in other Chinese territory except Kiao Chau, and agrees to return to China at their own expense all the astronomical instruments seized in 1900 and 1901. China will, however, take no measures for disposal of German property in the legation quarter at Pekin without the consent of the powers signatory to the Boxer protocol. Germany accepts the abrogation of the convention at Hankow and Tien Tsin, China agreeing to open them to international use. Germany renounces all claims against China or any allied and associated government for the internment or repatriation of her citizens and for the seizure or liquidation of German interests there since August 4th, 1917. She renounces in favor of Great Britain her state property in the British concession of Canton and of France and China jointly of the property of the German school in the French concession at Shanghai.

Siam

Germany recognizes that all agreements between herself and Siam, including the right of extra-territorially ceased July 22nd, 1917. All German public property, except consular and diplomatic premises, passes without compensation to Siam, German private property, to be dealt with in accordance with the economic clauses. Germany waives all claims against Siam for the seizure and condemnation of her ships, liquidation of her property, or internment of her nationals.

Liberia

Germany renounces all rights under the international arrangements of 1911 and 1912 regarding Liberia, more particularly the right to nominate a receiver of the customs, and disinterests herself in any further negotiations for the rehabilitation of Liberia. She regards as abrogated all commercial treaties and agreements between herself and Liberia and recognizes Liberia's right to determine the status and condition of the re-establishment of Germans in Liberia.

Morocco

Germany renounces all her rights, titles and privileges under the act of Algeicras and the Franco-German agreements of 1909 and 1911, and under all treaties and arrangements with the Sherifian empire. She undertakes not to intervene in any negotiations as to Morocco between France and other powers; accepts all the consequences to the French protectorate and renounces the capitulation. The Sherifian government shall have complete liberty of action in regard to German nationals and all German protected persons shall be subject to the common law period. All movable and immovable German property, including mining rights, may be sold at public auction, the proceeds to be paid to the Sherifian government and deducted from the reparation account. Germany is also required to relinquish her interests in the state bank of Morocco. All Moroccan goods entering Germany shall have the same privilege as French goods.

Egypt

Germany recognizes the British protectorate over Egypt declared on December 18th, 1914, and renounces as from August 4th, 1914, the capitulation and all the treaties, agreements, etc., concluded by her with Egypt. She undertakes not to intervene in any negotiations about Egypt between England and other powers. There are provisions for jurisdiction over German nationals and property and for German consent to any changes which may be made in relation to the commission of public debt. Germany consents to the transfer to Great Britain of the powers given to the late Sultan of Turkey for securing the free navigation of the Suez canal. Arrangements for property belonging to German nationals in Egypt are made similar to those in the case of Morocco and other countries. Anglo-Egyptian goods entering Germany shall enjoy the same treatment as British goods.

Turkey and Bulgaria

Germany accepts all arrangements which the Allied and Associated powers make with Turkey and Bulgaria with reference to any right, privileges, or interests claimed in these countries and not dealt with elsewhere.

Shantung

Germany cedes to Japan all rights, titles and privileges, notably as to Kiao Chau, and the railroads, mines and cables acquired by her treaty with China of March 6th, 1897, and other agreements as to Shantung. All German rights to the railroad from Tsing-Tao to Tsinaufu including all facilities and mining rights and rights of exploitation, pass to Japan, as do the cables from Tsing Tao to Shanghai and Chefoo the cables free of all charges. All German state property, movable and immovable in Kia Chau is acquired by Japan free of all charges.

Military, Naval and Air

Section 5—In order to render possible the initiation of a general limitation of the armaments of all nations, Germany undertakes directly to observe the military, naval and air clauses which follow military forces. The demobilisation of the German army must take place within two months of the peace. Its strength may not exceed 100,000, including 4,000 officers, with not over seven divisions of infantry and three of cavalry, and to be devoted exclusively to maintenance of internal order and control of frontiers. Divisions may not be grouped in more than two army headquarters.

Staffs

The great German general staff is abolished. The army administrative service consisting of civilian personnel not included in the number of effectives is reduced to one-tenth the total in the 1913 budget. Employees of the German states, such as customs officers, first guards and coast guards may not exceed the number in 1913. Gendarmes and local police may be increased only in accordance with the growth of population. None of these may be assembled for military training.

Armaments

All establishments for the manufacture, preparation, storage or design of arms and munitions of war except those specifically excepted, must be closed within three months of the peace and their personnel dismissed. The exact amount of armanment and munitions allowed Germany is laid down in detailed tables, and an excess to be surrendered or rendered useless. The manufacture or importation of asphyxiating, poisonous or other gasses and all explosive liquids is forbidden, as well as the importation of arms, munitions and war materials. Conscription is abolished in Germany. The enlisted personnel must be maintained by voluntary enlistments from terms of 12 consecutive years. The number discharged before the expiration of that term not in any year to exceed five per cent. of total effectives. Officers remaining in the service must agree to serve to the age of 45 years and newly appointed officers must agree to serve actively for 25 years. No military schools, except those absolutely indispensable for the units allowed shall exist in Germany two months after the peace. No associations, such as societies of discharged soldiers, shooting or touring clubs educational establishments or universities may occupy themselves with military matters. All measures of mobilization are forbidden.

Fortresses

All fortified works, fortresses and field works situated in German territory within a zone 50 kilometres east of the Rhine will be dismantled within three months. The construction of new fortifications there is forbidden. The fortified works on the southern and eastern frontiers, however, may remain.

Control

Inter-Allied commissions of control will see to the execution of the provisions for which a time limit is set, the maximum named being three months. They may establish quarters at the German seat of government and go to any part of Germany desired. Germany must give them complete facilities, pay their expenses and also the expenses of execution of the treaty including the labor and material necessary in demolition, destruction, and surrender of war equipment.

Naval

The German navy must be demobilized within a period of two months after the peace. She will be allowed six small battleships, six light cruisers, 12 destroyers, 12 torpedo boats and no submarines, either military or commercial, with a personnel of 15,000 men, including officers, and no reserve force of any character. Conscription is abolished, only voluntary service being permitted, with a minimum period of 25 years' service for officers and 12 for men. No member of the German mercantile marine will be permitted any naval training. All German vessels of war in foreign ports and the German high sea fleet interned at Scapa Flow will be surrendered, the final disposition of these vessels to be decided upon by the Allied and Associated powers. Germany must surrender 42 modern destroyers, [illegible] modern torpedo boats and all submarines, with their salvage ships; all war vessels under construction, including submarines, must be broken up. Wa[illegible]

Continued on Page Six)

We Are Ready to Meet All Demands With the Most Complete Assortment of Quality Merchandise

An Elaborate Showing of New Styles in Women's

Pumps and Oxfords

Footwear plays a more important part than ever in the matter of dress. To be correctly gowned is to be correctly shod too. There's a richness and sparkle about the new styles which is irresistible. Every line conforms with this season's prevailing style in Ladies' Suits and Dresses.

Ladies' High Grade American Pumps and Oxfords —New York and Brooklyn Styles

Black Kid Oxfords

Made on long vamps with perforated toecap and light weight Goodyear welted soles. Special at

$6.00 TO $11.50

Brown Kid Oxfords

Made with long slender vamps, perforated toecaps and hand turned soles. Full Louis leather heel. Special at **$10.50**

(Second Floor)

Patent Kid Pumps

Made in long vamp, white kid lined, hand turned sole, full Louis covered heel. Special Price,

$7.50 to $11.50

Patent Kid Oxfords

Made with slender long vamp, built with high arch and hand turned soles, with full Louis covered heel. Special at

$8.50 to $12.00

Boys' 'Oliver Twist' Wash Suits

The cutest little suits imaginable. They are made from good quality chambray in pink, blue, grey, green and fancy stripes.. Collar, cuffs, and belts are of contrasting colors. Ages 5 to 6 years. Very special at.......... $1.00 and $1.25

For Men Who Are Partial to Blue Serge Suits, See This Very Special Line at $47.50

Peraps there is nothing more desirable for wear on all occasions —business or otherwise, than a Navy Blue Serge Suit. We are featuring a line of all wool Botany Serge, smartly tailored in the popular 3-button conservative styles at a price you'll never be able to duplicate for many a long day.

These are worth today $60.00 of any man's money. Fast Indigo Dye, all sizes and styles for tall, stout or short men.

Extra Special

$47.50

Refrigerators

Now is the time to select your Refrigerator while our stock is complete and the choice varied. Special terms and easy payments can be arranged for when buying any of the following makes:

Golden Oak finish and galvanized iron lined Ice Box and closet. Open at top and front.

Size 16 x 24 x 10. Special..........	$17.95
Size 18 x 26 x 42 Special..........	$20.50
Size 29 x 30 x 44 ... Special..........	$25.00

Golden Oak finish with white enamel linings, open at top and front.

Size 17 x 24 x 40 Special..........	$27.50
Size 18 x 28 x 45 ... Special..........	$33.00
Size 19 x 25 x 50.... Special..........	$38.00

Quality Linoleums and Floor Cloths

Several large shipments have just come to hand. Our stock is now perhaps the most varied and extensive we have had for many a long day. We have some very attractive designs in printed and inlaid linoleums of the finest quality.

Linoleum

If you wish to re-cover that dining room, kitchen or hall, we will gladly send and take the measurements and give an estimate on the cost. A PHONE CALL is all that is necessary.

Inlaid Linoleum, square yard $2.40
Printed Linoleums, square yard $1.20
Floor Cloth, square yard 75c

(Third Floor)

New Silk Poplins Just Arrived

We have just opened up the most complete range of colors in silk poplins we have ever yet received. The colors are navy, peacock, reseda, sand, fawn, henna, terra cotta, cardinal, maroon, myrtle, tan, saxe, copenhagen, pearl grey, dark grey, army blue, jay blue, black and other shades. It is woven in a fine cord which gives it a very rich lustrous appearance. 36 inches wide. Very special at **$1.69**

Mill Ends Wash Cotton

Kiddie Cloth

A manufacturer's stock of Mill Ends which our buyer picked up at a very low price. Extra good quality cotton, strong sturdy weave, suitable for nurses' dresses, boys' suits and children's dresses, rompers, etc. In plain, check, and stripe designs. All colors. 32 inches wide. Very special at, yard.... **45c**

The Hudson's Bay Company

INCORPORATED 1670

THE SEAL OF QUALITY

E. N. KENNEDY CO.
For Stationery and Gramaphone Records
Phone 1427

The Morning Bulletin

CHILD'S HEAVY MUGS
25c
REED'S BAZAAR
10321 Jasper Avenue

EDMONTON, ALBERTA THURSDAY, MAY 8, 1919

Alberta's Wheat Sown Area 400,000 Acres Greater Than in 1918--Total Over Four Millions

Wheat acreage in the province of Alberta will be increased by 400,000 acres according to figures that have been compiled by the department of agriculture. The estimate for wheat this year is 4,293,000, while the figures for 1918 were approximately 3,900,000. Oat acreage will be increased by nearly a million acres, barley by 100,000, and rye acreage will be more than doubled. Farmers in Alberta have been slow in taking up rye, but it is coming into its own rapidly and the 47,000 acres in rye put in in 1918 will be increased to 98,000 acres this year.

The total acreage in crop in Alberta in 1919 will go considerably over nine millions.

Automobile Sales Are Heavy This Year in City Say Local Dealers

The sale of automobiles in the city of Edmonton and the surrounding district is exceptionally good, according to reports from the different salesrooms in the city. Several of the head salesmen stated that they had never seen the business so good, and the prospects coming in so fast as they have in the last few weeks.

In an interview with Clayt. Adams, sales manager of the Lines Motor company, 102nd street, he stated that business was never better than it is at the present time. "We cannot get as many cars as we have orders to fill, and until we can get better shipments the people will have to await their turn in receiving their cars," he said. This firm now has several orders for the new Ford model which is expected to arrive any day, there being two carloads on the way at present. The new model, which is equipped with a starter, is expected to make a great hit with the Ford patrons. Mr. Adams also stated that the firm had sold two Ford tractors to a cartage company in the city on Tuesday. It is believed by the Ford dealers in general that during the coming year the closed models will be more popular, several firms having orders for them at present.

"Business exceptionally good," was the way the head salesman of the McLaughlin Motor Company expressed his feeling towards the sale of automobiles so far this summer. The country orders are excellent. Indications at present, he stated, were that the demand would be greater than the supply, and many would have to wait their turn in receiving their cars if orders are not placed shortly. Orders for nine cars were received over the telephone in a short time on Tuesday. The company unloaded one car of automobiles on Tuesday, and have three in transit to their showrooms in the city, and three in transit to their country dealers in the northern part of the province.

Other dealers all have the same story of big demand and scarcity of stock to meet it.

Thrift Stamp Drive Launched With Auspicious Street Sale; Five Hundred Join Honor Roll

Over five hundred citizens of Edmonton joined the Thrift Army Wednesday, and a brisk sale of stamps was carried on throughout the day in the different booths.

At noon the artists from the Pantages theatre gave a free show on the big platform erected for the purpose, while the ladies selling to the crowd kept Professor Alexander, the local chairman, busy ringing up the sales on the big cash register which is being used in the different cities for the drives.

"Tappy" Frost, the silver-tongued orator from Calgary, who was in the city, was persuaded to say a few words on behalf of the campaign, and his talk made quite an impression and was the means of swelling the sales to a great extent.

Booths have been placed on Jasper avenue and the ladies are out again doing a patriotic service for the country, and it is needless to say Edmonton again will come to the front as has been done on many other occasions.

"It is just a case of educating the people of Edmonton to the Thrift Stamp plan," said Sergt. Gittus, organizer for the War Savings Committee in Alberta, "and we have no difficulty in selling stamps.

"When we realize that 17,000,000 people in Great Britain have taken up this plan of saving and 34,000,000 of our American cousins have, surely the plan must be a good one and worth trying in Canada. And, remember, you contribute toward a double victory—one for yourself and one for the nation."

MINOR TITLES IN DISFAVOR WITH THE HOUSE COMMITTEE

OTTAWA, Ont., May 7—The titles committee, at a meeting this morning, appointed a sub-committee, consisting of W. F. Nickle, chairman and Hon. W. S. Fielding, A. R. McMaster, Dr. H. P. Whidden and W. F. Cockshutt, to draw up a report for submission to parliament. The committee will meet at the call of the chairman to consider the report.

A resolution moved by Dr. Michael Clark and seconded by Mr. Cockshutt, providing for the abolition of the prefixes of "honorable" and "right honorable," as applied to members of the government, the senate and the privy council, was defeated by a vote of six to two. By a vote of ten to two, a resolution moved by Hon. Rodolphe Lemieux, providing for the abolition of minor titles, was passed. The committee also declared itself as opposed to the conferring of foreign titles.

TUNISIAN RETURNS

QUEBEC, May 7—The C.P.R. S.S. Tunisian, with military officers and a number of munition workers that are returning home to Canada after being engaged in war work overseas, docked today.

CHINESE OPPOSE GIVING JAPS SHANTUNG.

Pekin, May 6—The Chinese cabinet at a meeting Wednesday decided to instruct the Chinese delegation in Paris not to sign a peace treaty assigning the German rights in Shantung to the Japanese.

TREATY AROUSES CHINA

PARIS, May 7—Serious trouble has broken out in China as a result of the decision of the council of three with regard to Shantung and Kiao-Chau, according to news received from authoritative circles here.

In riots in Pekin, the house of Tsao Yu Lin, minister of communications, who was friendly to Japan, was burned.

GENERAL STRIKE SOUTH MINERS IS BEING THREATENED

CALGARY, May 7.—A general strike of the miners of District 18 is pending over the refusal of Commissioner Armstrong to grant the investigation asked for into the wage conditions of outside men. The minister of labor has supported the commissioner in his action. The policy committee of the miners will meet this morning to decide on the strike. The whole trouble arose over the order of the commissioner which reduced the hours of te outside men, but also reduced teir wages accordingly. All te miners are asking for is an investigation.

STRIKE VOTE FRIDAY

WINNIPEG, Man. May 7—Winnipeg postal employees probably will take a strike vote Friday evening, it is declared, because their demands for increased pay have not been granted. A mass meeting has been called to discuss the situation.

WINNIPEG PIONEER PASSES

WINNIPEG, Man., May 7—Charles H. Newton, official assignee and pioneer resident of Winnipeg, died this morning of heart disease. He was born in Quebec 67 years ago. He was a large holder of lands in Manitoba and of timber limits in British Columbia.

CANADIAN NATIONAL IMPROVEMENTS

The work of improvement on the Canadian National railway system is being pushed satisfactorily this season. A steam shovel is at work on the Stoney Plain branch. Another is at work at the Innisfail ballast pit, with five trains distributing ballast from that pit. Another steam shovel with five distributing trains is at work at Big Valley, and another on the double track work between Munson and Drumheller on the Edmonton-Saskatoon-Calgary line.

The old 60-pound steel on the main line from Battleford westward is being replaced by new 85-pound steel, and the 60-pound steel is being laid on the St. Paul branch.

When you feel something is wrong —— better look into your habits of living. Tea or coffee drinking often upsets one's feelings, though unsuspected.

If tea or coffee disagree, use

POSTUM

A ten days trial of POSTUM usually does wonders in determining "what's the matter."

"There's a Reason"

INSURANCE OF LIVES IN ALTA. GROWS

Report of Superintendent of Insurance Shows Definite Increase in Year

While the life insurance business is showing definite growth, the fire insurance premiums remained about the same, during the past year, according to the figures submitted to R. L. Nicholson, of the provincial insurance branch . Life insurance premuims for the year 1918 amounted to $3,617,198 as against $3,095 000 the year previous, or a gain of over $500,000.

The total amount of life insurance written in 1918 was $30,278,709, and the amount actually in force $112,972,093.

Fire insurance premiums were $2,861,255 or about the same as in 1917, but the losses were much heavier. While the losses in 1918 were $1,280,648, the loss in 1917 was only about $856,000.

There was an increase in automobile insurance, in live stock insurance and in accident and sickness, but the other smaller lines such as guarantee, tornado, burglary, etc., all showed a decrease. Hail insurance losses were decidedly below the average on account of the frost.

The figures for the year for premiums and losses are:

Fire $2,861,235 and $1,280 648; Automobile $89,722 and $39,294; Employees' liability $220,673 and $99,766; Plate glass $33,862 and $16,052; Guarantee $52,430 and $21,953; Tornado $2,029 and $188; Sprinkler leakage $515 and $2,202; Inland transportation $5,431 and $1,823; Burglary $827 and $269; Steam boiler $3,658 and $335; Live stock $34,355 and $13,137; Explosion $312 and Nil; Accident and sickness $261,304.44 and $133,638.03; Hail $1,017,687.87 and $190,278.31.

REMOTE CROWN LANDS OPENED TO CATTLEMEN

Ten-Year Leases for Grazing Purposes Granted by the Government

Provision has now been made in the regulations governing the granting of grazing leases in the provinces of Manitoba, Saskatchewan and Alberta and in the Peace River Block, whereby ten year leases may be granted on vacant Dominion lands, located over forty miles from a railroad.

The conditions are that the lease may be cancelled, or any portion of the leasehold withdrawn from the operation of the lease, on giving the lessee one year's notice in writing; after the lease has been held three years and after a railway has been graded and the rails laid within forty miles of the leasehold.

These new provisions are steps toward fulfillment of the policy advocated by the Edmonton Board of Trade, that encouragement be given to render lands productive which are too remote for successful development by the homesteader.

LUCKY CHILDREN WILL RECEIVE FREE THRIFT STAMPS

As an encouragement to the juveniles of Edmonton to practice thrift the management of the Pantages theatre will inaugurate a W.S.S. campaign on Friday and Saturday this week. Every child of school age who holds a ticket will receive an envelope at the Friday and Saturday matinees. These envelopes will contain a Thrift Stamp card each, and a total of 150 envelopes will contain not only Thrift Stamp cards but one Thrift Stamp as well.

This method of bringing the W.S.S. campaign home to those who will be most interesting has been found possible through the generosity of a south side citizen who not only is interested in the sale of Thrift Stamps, but also is interested in the welfare of Edmonton's younger generation. For reasons best known to himself he desires to remain anonymous.

Besides the Thrift Stamp distribution at the Saturday matinee Schepp's Animal Circus consisting of dogs and monkeys will hold a reception after the performance when every child may go upon the stage and meet Fresno, the Monkey Nut-Cracker, and other members of Schepp's well-trained, well kept happy family.

STEAMER ARRIVALS

America, at New York from Genoa and Marseilles.

Caserta, at New York, from Genoa and Marseilles.

Chester, at New York, from Brest.

Liberator, at Philadelphia, from St. Nazaire.

United States, at Copenhagen, from New York.

Duca D'Aosta, at Gibraltar, from New York for Naples.

San Giorgio, at Genoa, from New York.

Stockholm, at Gotherburg, from New York.

NO "BONE DRY" VOTE?

WINNIPEG, May 7—T. R. Ferguson, legal representative of Canadian distillers, declared today in an interview, it is stated, that the Dominion government has abandoned the idea of holding a national referendum on "bone dry" prohibition in Canada, and Canadian distillers have been assured by government officials that the liquor question will be referred to the provincial governments. Mr. Ferguson predicted the defeat of prohibition in all provinces of the Dominion in case the question was brought to a referendum in each.

WORLD PROHIBITION DEPUTATION WILL VISIT EDMONTON

Plans Are Being Made for Big Welcome to Distinguished Visitors May 28

The Rev. Dr. F. J. Oaten, of Toronto, representing the world prohibition movement, was in Edmonton Sunday and Monday, arranging for the reception of international delegates from the world's prohibition conference which will hold sessions this month in Toronto and Washington.

The Edmonton branch of the Alberta Social Service league gave the proposal its heartiest endorsation. At a largely attended meeting of the executive, held in the Y. M. C. A., a strong committee was empowered to carry out all arrangements for the reception of the delegation on May 28th. The delegation will represent the following countries: Holland, Belgium, Denmark, Switzerland, France, England, Ireland and Scotland.

The government is planning to extend a welcome to the visitors at a luncheon. The lieutenant governor will hold for the delegation a reception at Government house. Two great mass meetings in the First Presbyterian church will also be features of the auspicious event. Dr. Oaten left for Calgary on the evening train on Monday, well assured that the Alberta and Edmonton reception of this world prohibition delegation will be carried out in a truly western way. Edmonton is to be congratulated on the prospect of the proposed event. Keep May 28th clear.

INSURANCE MEN HERE

A. N. Mitchell, superintendent of the Canada Life Assurance Company, and W. A. P. Wood, actuary of the same concern, are paying avisit to Edmonton. Mr. Mitchell reports excellent business here and looks to the future for even better prospects. Both are registered at the Macdonald hotel.

ASK ABOUT SEWAGE DISPOSAL

Griesbach and O'Connor, on behalf of F. C. Clare, are asking the city council when the sewage disposal plant is to be commenced. Reference is made to the fact that in March, 1917, an agreement was made with Mr. Clare by which it was provided that if the city did not complete the installation of a sewage system before January 1, 1920, that the city would make compensation to Mr. Clare at the rate of $20 per day.

Griesbach and O'Connor state that Mr. Clare proposes to hold the city strictly to the terms of the agreement and that it will be necessary to commence work on the purification plant immediately if it is to be completed within the time provided by the contract.

HURT BY FALLING DERRICK

While working at the cold storage plant at the corner of 104th street and 103rd avenue, William Cunningham was severely injured about the head, by being hit by a falling derrick, on Tuesday afternoon, which had only been erected a few days before. Mr. Cunningham was rushed to the doctor immediately, and it was found that several stitches were needed, but the other injuries were only minor, and would cause no trouble. It is stated that the derrick was not strong enough to carry the large cement block which it had picked up, and collapsed.

HER FIVE CHILDREN

Had Whooping Cough At the Same Time

Whooping cough is one of the most dangerous diseases of children, especially to those under five years of age. It first starts with a fever and cough, sneezing, watering of the eyes and an irritation of the throat. Later the coughing increases, the child becomes livid in the face, the eyes appear as if they would burst from their sockets, and suffocation seems imminent till relief is brought by the "whoop."

On the first sign of whooping cough we would advise the use of Dr. Wood's Norway Pine Syrup. This famous remedy will clear the bronchial tubes of the collected mucous and phlegm, and in this way ease the racking cough and in a short time make it disappear entirely.

Mrs. Walter McGaughey, North Battleford, Sask., writes: "I have five children, the eldest thirteen and the baby two years old. They all had the whooping cough at the same time. I tried two or three cough remedies, but none gave the same satisfaction as Dr. Wood's Norway Pine Syrup. A home where there are young children should never be without it. I will highly recommend it to those who want a quick cure."

There are many imitations of Dr. Wood's Norway Pine Syrup, so be sure you get the genuine by insisting that the package is put up in a yellow wrapper; three pine trees the trade mark; price 25c and 50c, and manufactured by The T. Milburn Co., Limited, Toronto, Ont.

McClary Hardware Ltd.
Shelf and Heavy Hardware
Stoves, Ranges, Paints, Oils and Glass
—PHONE 2112—
10158 101st Street - - Edmonton

Seed Potatoes

All potato growers who wish to increase their yield and improve the quality of their crop should plant some of the following varieties:

Russet Netted Gems
Rural New Yorkers
Gold Coin

The above are the best samples of potatoes shown in Alberta this season, and are absolutely free from all diseases.

$1.75 per Bushel

Also in stock—Early Ohios, Ashleaf Kidneys, Wee McGregors, British Queen and Table Talk, at right prices.

M. T. HANLEY
10154 103rd Street - Edmonton

Two Minute Stories

ABILITY, NOT LUCK.

D. A. Ayres, who has recently been elected president of the Life Underwriters' Association, ascribes any progress he has made in the life insurance business to "blind luck," but it is a certainty that his associates who have honored him by electing him as head of their organization, and the officials of his own company. The Canada Life, who three years ago made him branch manager would not be so modest. They would doubtless have no hesitancy in mentioning the real reason, which is ability.

Mr. Ayres has been with the Canada Life for five years, two as inspector in the Calgary office and last three years as manager of the Northern Alberta branch, extending from Lacombe on the south to the Saskatchewan boundary on the east. Before making his present connection Mr. Ayres spent two years with the Ocean

D. A. AYRES, Manager Northern Alberta branch, Canada Life Assurance Co.

Accident Co. opening offices for that organization in Vancouver, Regina Calgary successively—and also successfully. That is the extent of his insurance experience, and it will be admitted that he has made good use of his time.

He says he went into the business because he saw in it an opportunity for advancement through the exercise of personal effort and initiative which did not exist in his former profession, that of assayist and chemist.

The new head of the local life insurance men is a native of the United States, having been born in Wickford, R.I., but as has been in Canada for 18 years he considers himself about as good a Canadian as there is. In fact, it's possible that he is a more enthusiastic Canadian than if he had been born here, because he has the advantage of having become a citizen by choice, rather than of simply having become one by the accident of birth.

Speaking of the life insurance business, generally, Mr. Ayres says that it is easier to write insurance now than it has ever been before, and one reason for that condition is that events of the last few months have impressed upon people as they have never been impressed before, the great value of protection.

The present staff working under the direction of Mr. Ayres in the local office, consists of two inside men and an agency force of six, which is, of course, exclusive of stenographic staff.

A SILVER BAND.

Through the generosity of the citizens the Edmonton Newsboys' Band will soon be equipped with a complete set of new silver instruments. Already a large proportion of the new equipment has arrived and it is expected that the balance will arrive in time to permit the first appearance of the band with its new instruments on Sunday night, May 25th, in a local theatre. On that occasion the formal presentation of the instruments will take place.

The band has also been invited to make a trip to Calgary by Mayor Marshall, of the Southern city and they will also participate at the same time in a Shrine ceremonial being conducted by Al Azhar temple and which will be attended by a large number of Shriners from Edmonton and other points in the West.

REACHES FRANCE SAFELY

Leaving here some time ago to visit his estates in France, word has been received in the city to the effect that Mr. Rene Lemarchand has arrived safely at Quigne Sarthe. The message is dated May 7th and Mr. Le Marchand reports "all well and safe."

SELKIRK

T. A. P. Frost, D. D. Wheatcroft, Calgary; J. Fabian, S. Russell, Cadomin; W. W. Hastings, Calgary; Mr. and Mrs. J. Abernethy, Cardiff; G. H. Rice, Chipman; H. W. Hanna, Bawlf; Mr. and Mrs. C. C. Ferguson, Wetaskiwin; Mr. and Mrs. J. W. Briggs, City; F. Morton and family, Calgary; H. E. Marshall, R. D. Murray, Vancouver; H. Staffer, F. Robinson, Calgary; A. H. Parker, Millet; A. W. Clements, Winnipeg; P. Abernethy, Cardiff; J. A. Turner, Vancouver; C. S. McDonald, Morrin; C. S. Wylie, Calgary; M. Miller, Winnipeg; G. Robinson, Leaman; J. D. Cote, Miss C. Gervais, Cardiff; J. S. Wright, Calgary; K. Kerminoff, Toofield; A. E. Brewster, Namao; T. Turgeon, Ottawa.

W. A. members of St. Mary Anglican church Highlands, in conjunction with the Major Fane chapter I.O.D.E. are holding a sale of work and home cooking with afternoon tea in the old Imperial Shoe Store building at the corner of 102nd st. and Jasper ave., on Saturday, May 10.

TOO LATE TO CLASSIFY

A 5-ROOMED MODERN HOUSE, $22.00 Close to Jasper Avenue car line. No children. Phone 81132. 1660-112c

FOR SALE—6-ROOMED MODERN HOUSE in Garneau, at 10015 83rd Avenue. Price 3,500, terms. Phone House, 3472; Office, 71729. 1657

FOR SALE OR RENT—SMALL HOUSE and three lots on corner, No. 11508 83rd Street; or will exchange this property for quarter section near Edmonton. Terms. Apply O. A. Brown. Phone evenings, 3472, or Office, 71729. 1659

WOMAN OR GIRL WANTED TO TAKE care of 2-year-old baby and to look after two rooms during the day. Call before noon or between 5 and 8 p.m. No. 3 Barton Block, 95th Street. 1661-112c

WANTED IMMEDIATELY—AN EXPERIENCED pop maker for the country. Address Box 16, Bulletin Office.

PROGRESS ON ST. PAUL BRANCH

Seventy-three miles of track on the St. Paul branch of the C.N.R. has been laid and work is still progressing. Seven miles of contracted grade remains to be covered by the steel. Ballasting will begin as soon as the steel has been laid. A ballast pit has been located within workable reach of the line. The grading will be completed this season on the twenty miles from the present end of grade to St. Paul de Metis town, but grading work has not yet been done. Steel for tracklaying is being taken from the C. N. main line west of Battleford, where 85-pound steel is being laid down.

The Bacalaurette services for Alberta University South and North will be held on Sunday May 11th, at 11 a.m., in McDougall Methodist church. Prof D. E. Thomas will preach.

The convocation exercises of Alberta university will be held in the University Convocation hall on Tuesday evening, May 13, at 8 o'clock. The annual report of the principal will be presented and the conferring of degrees and prizes will take place. President A. F. Tiddle will deliver an address. The public are cordially invited to attend.

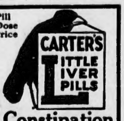

Small Pill
Small Dose
Small Price

For Constipation Carter's Little Liver Pills will set you right over night.
Purely Vegetable

Eyes examined and glasses fitted by entirely scientific methods.—Difficult cases solicited!
J. Erlanger.
303 Tegler Bldg.

WANTED
AT ONCE
$15,000 of Victory Bonds 1937 and $5000 Anglo French Bonds
The Alberta Trust Co.
Limited
Union Bank Bldg., Edmonton

T. STOKER
BON MARCHE
Adams Bldg., 101st St.
—Phone 6517—

Men's and Boy's CLOTHING

Boys' Pants, from... **$1.75** up
Boys' Overalls, black and blue. **$1.25**
Coveralls at.............. **$1.50**
Men's Pants—
$3.95 and **$4.50**

POLICE BOARD HAS CONFERENCE WITH FORCE ABOUT WAGES

At a meeting of the police commission held last night, the question of an increase in wages was discussed by the commissioners and representatives of the newly formed Police association, of which Sergt. Irwin is president. No decision was reached, the meeting being merely a preliminary discussion. The representatives of the Police association stated that they were completely satisfied with the police commissiono.

"Well, I'm sorry for you," remarked Mayor Clarke.

A further meeting will take place when it is expected definite action will be taken regarding rates of pay for members of the police force.

THREE TRAINS A WEEK TO SANGUDO

The summer time table of the C.N.R. will give a train service on the Sangudo branch three times a week—out and return on Monday, Wednesday and Friday. This is a substantial recognition of the growing importance of the country traversed by and tributary to the line.

Smoke "Player's Navy Cut" Cigarettes wrapped in Tin Foil.

Old heads under the new firm of Reed & Turnbull, late of Ross Bros. Don't forget us on that Sheet Metal Work, Furnace, Plumbing or Roofing. Repair work our specialty. Phone 1888. Rear of Alberta Hotel, 98th street.

"BUSH COAL"
Special Lump, per ton.....$6.50
Kitchen Coal, per ton......$6.00
Bush Mine Coal Co.
—Phone 4242—

SKY'S GROCERY
Phone 2739
Goodridge Block, Jasper Ave., Corner 97th
Free Delivery All Over the City.

These prices are for Tonight till 10, Thursday and Friday all day.
Free delivery all over the city.

Sugar 10 lbs. for	$1.11
Purity, Robin Hood, Quaker Flour, 98 lb. sack	$5.35
49 lb. sack	$2.70
No deliveries on sugar and flour alone.	
Strictly Fresh Eggs, per dozen	45c
Fresh Farm Butter, per lb.	55c
Fresh Coffee Beans or ground, per lb.	45c
Ceylon Tea, per lb.	49c
Green Tea, 3 lbs. for	$1.00
White Potatoes, per bushel	$1.15
Spanish Onions, 2 lbs. for	25c
Carrots, 7 lbs. for	25c
Beets, 6 lbs. for	25c
Fresh Rhubarb 3 lbs. for	25c
Tomatoes, 2 tins for	35c
Peas, 2 tins for	35c
Corn, per tin	20c
Lemons, 2 dozen for	55c
Bananas, per dozen	55c
Climax Jam, 4 lbs. pail	75c
Dried Peas, 2 lbs. for	25c
Sago, 2 lbs. for	25c
Navy White Beans, 4 lbs. for	25c
We carry a full line of Cured Meats.	
Worcestershire Sauce, per bottle	15c
Libbys Catsup, per bottle	30c
Phone your order tonight for early delivery in the morning. Special attention to out-of-town orders.	
Rolled Oats, 20 lb. sack	$1.05
Rolled Oats, 8 lb. sack	45c
Post Toasties, 3 pkts. for	39c
Krinkle Corn Flakes. 3 pkts.	32c

Garment Cleaning and Pressing
PHONE YOUR ORDERS TO THE
Arctic Furriers and Cleaners
FOR THE BEST SERVICE IN EDMONTON
Goods Called for and Delivered Phone 6058

THE ROYAL BANK OF CANADA

has formed a close working association with the

LONDON COUNTY WESTMINSTER AND PARR'S BANK, LIMITED

one of the great English joint stock banks, for the purpose of encouraging trade within the Empire and for the extension of Empire trade in foreign countries.

This arrangement gives The Royal Bank of Canada unexcelled facilities for handling all classes of business with Great Britain and Ireland and the Continent of Europe.

Corporations, firms and individuals who wish to transact business with the Mother Country, including the transfer of funds to or from the British Isles, are invited to confer with the Branch Managers of the Bank.

Over 560 Branches throughout Canada, Newfoundland, the West Indies, Central and South America.

Social Side of City Life

PERSONALS, MEETINGS, CLUB ACTIVITIES, WEDDINGS AND SOCIAL EVENTS

Edited by MISS MARION SEYMOUR Phone Number 9694.

IT is love which mostly destinates our life. —Bailey.
None here is happy but in part;
Full bliss is bliss divine;
There dwells some wiles in every heart,
And doubtless one in thine.
—Cowper.

The informal dances which the Duchess of Sutherland Chapter, I.O.D.E., have held in the past have always been popular, and the one to be given on Friday in Sullivan's Academy, promises to at least equal those previously held and a pleasant evening is anticipated.

Miss Gene Hepburn has left for the East, and expects to sail for England about the 12th inst., to visit her brother who is still with the Overseas force.

Mr. and Mrs. H. Atcheson of Winnipeg, who have been in the city for a few days, left on Wednesday night for their home.

Mrs. G. M. Manuel and Miss Rhetta Manuel left Wednesday night for the east where Miss Manuel will take a course in lip reading in Chicago, with the intention of teaching this helpful art on her return. En route they will visit in Winnipeg.

Mrs. Gillespie Dunlop and small daughter Desiree, leave for the east this week to spend the summer with friends and relatives in Ontario.

The ladies of St. Mark's church held a sale of aprons on Wednesday afternoon in the church, 111th st. and 108th ave. Tea was served, and the affair was quite a success.

Mr. and Mrs. R. C. Redpath have left the city for Stettler, where Mr. Redpath has gone into business.

Mrs. P. Quesnel won the first prize at the bridge party held on Wednesday afternoon under the auspices of the Westward Ho chapter I.O.D.E., in the Hudson's Bay Cafeteria. Mrs. J. S. Brown won the second prize and the consolation went to Mrs. Judah. Twenty-five tables played and the affair was very pleasant and was quite successful considering the counter attractions.

Mr. and Mrs. R. E. McLaughlin have taken up their residence at 10908 123rd street.

In aid of the War Widow's Association, the Erskine Dramatic Society presented a play entitled "The Village Doctor," in the Seperate school hall on Tuesday night, to an appreciative audience. The following took part in the play:

Mrs. D. Lockman, Mr. M.R. Haughn, Miss Grant, Miss M. MacDonald, Mr. McNutt, Miss H. Carter, Miss McNeil, Mr. J. Scott, Mr. W. Dale, Miss B. Blackley, Mrs. P. McSporran, Mr. Lang.

The program was as follows:

Scotch dances by the Misses Anderson, accompanied by Piper McLennan, of the 63rd Battn. Song, Mr. W. Muir; Scotch Dances, Misses Anderson; Song, Mr. W. Muir.

The Alberta Association of Graduate Nurses throughthe efforts of Mrs. R. W. R. Armstrong have arranged to give yearly scholarships to the five largest training schools in the province and the scholarships are divided into $25 gold piece yearly prize to each. For the first time this scholarship was awarded Tuesday night at the graduating exercises of the nurses of the Royal Alexandra hospital which took place at Convocation hall, Mrs. Armstrong deserves a word in passing for her interest and consideration of the nursing profession to bring this about.

Mrs. O. C. Edwards of Macleod was the guest of Mrs. E. B. Edwards during her stay in the city this week.

M. S. Colcleugh of Winnipeg spent a few days with his sister, Mrs. C. C. Sinclair en route from overseas to the coast, leaving Tuesday for Vancouver.

Rev. N. B. Ryan is in Lethbridge for the week.

Mrs. Jas. Reilly, who spent a few days in Calgary, has returned to the city.

Mrs. Arthur Winkley and two children Helen and Barbara Lee, have arrived in the city from Portland, Ore., to visit Mrs. Winkley's sister Mrs. Clyde Hook, 11540 94th street.

Mrs. J. H. Woods of Calgary is in the city visiting Mrs. M. R. Jennings.

Mrs. Hilton Lawrence entertained very informally at tea on Tuesday afternoon for Mrs. Symmes of Chicago, who is visiting her sister Mrs. F. D. Byers. About twenty friends of the guest of honor were invited. Mrs. F. D. Byers poured tea and Mrs. J. R. Scott cut the ices. The centrepiece on the pretty table was pale pink carnations. Assisting were Mrs. Smith and Miss Bunny Atkinson.

Mr. and Mrs. Howard Douglas expect to leave for the coast next week. Mr. Douglas will only remain while Mrs. Douglas gets settled for her visit which it is hoped will be of great benefit to her as her health during the winter has not been good.

Mrs. W. J. Brown, wife of Dr. Brown of London, Ont., and her little boy, is expected in the city shortly to visit her sister, Mrs. A. C. Carmichael, 105th street. She will be accompanied by her brother, Private Stanley Touchbourn of the Tank battalion who has returned from overseas.

Capt. and Mrs. Lang have taken apartments in Jasper Court.

Mrs. George P. Smith who has been in California during the winter for her health is expected home shortly.

The Metropolitan Methodist church choir held a most enjoyable dance and social at Richard's block, Whyte Ave., on Tuesday evening.

Mr. and Mrs. H. A. Miles, 10012 McDonald drive, announces the engagement of their youngest daughter, Gertrude May, to William Bryon Allen of Edmonton, the marriage to take place shortly.

Women's Meetings

Announcements of women's Meetings must be sent to The Bulletin in writing. No announcements by telephone will be accepted for publication.

Municipal Chapter

The regular monthly meeting of the Municipal Chapter, I.O.D.E., will be held in the Hudson's Bay Palm Room, on Thursday, May 8th, at three o'clock.

Highland Park W.M.S.

The W.M.S. of the Highland Park Presbyterian church will hold their regular monthly meeting at the home of Mrs. W. L. Douglas, on Thursday afternoon at 3 o'clock.

War Widows' Association.

A meeting of the Edmonton and District War Widows' Association will be held in the Purvis block on Thursday, May 8th, 1919, at 2 p.m. Will all those who had tickets to sell kindly return money and unsold tickets at this meeting.

Highlands

Mrs. P. F. Canniff, who has been ill for the past three weeks is improving slowly though still confined to her room.

South Side Diary

Dr. and Mrs. Coar are planning to leave for Massachusetts as soon as the lectures are finished at the University, to spend the summer.

About seventy attended a very pleasant social evening of the choir of Metropolitan Methodist church on Tuesday in Richard's hall. Dancing formed the main portion of the evening entertainment.

Dr. and Mrs. F. J. Lewis are both making recoveries after being very ill with influenza and pneumonia. Dr. Lewis has been able to be out for several days.

A farewell reception was given in Avonmore Presbyterian church mission hall, Wye road, on Monday evening, by the Bible class in honor of Miss Lucy Deane, who has been a member of the Sunday school and Bible class for a number of years. Mr. and Mrs. James Deane were also present. Mr. Moir, superintendent of the Sunday school, was chairman of the evening. The table was very nicely decorated. The committee were Mrs. McKibbin, Miss Eleanor McCue, Miss Flossie McIntosh and Miss Sarah McCue, and deserved very great praise for the splendid arrangements made for the reception. Mr. Moir, in his opening remarks expressed the deep regret felt by himself and the district at large at the departure of Mr. Deane and his family, and wished them every success in their future home. Miss Sarah McCue, on behalf of the members of the Bible class presented Miss Deane with a Waterman fountain pen and expressed the regret felt by the members of the class at her departure from amongst them.

Mr. James Deane very suitably replied on behalf of Miss Deane, expressing his hearty appreciation of the gift that had just been presented to his daughter, and expressed the great regret all felt at leaving the neighborhood where they had resided so many years. Mr. Housley, chairman of the board of managers and Mr. McKibbin, teacher in the Sunday school, expressed regret at the departure of Mr. and Mrs. Deane and their daughter from the district and wished them every success in the future. After refreshments a program of music and games was enjoyed. Miss Florrie and Miss Carrie McIntosh sang a duet which was heartily applauded. Mr. Hector Hill presided at the organ and gave several selections in a very able manner.

Local Council Gets Reply on Question of Women's Franchise

As a result of the debate on the question of womens franchise at a recent meeting of the local council of women the following lettergram was sent to Ottawa:

From the Edmonton Local Council of Women who respectfully request the full information re the franchise for women, (1) Is the election act of 1918 in force? (2) What opportunity will be given for registration? (3) Will the registration voting list be uniform in each province throughout Canada? (4) In what way will the war-times election act conflict with the 1918 act?

The reply received is as follows:

Mrs. Edwin Underwood,
Convener of Law Committee.

Your telegram to Acting Premier may be answered as follows: (1) Yes. (2) What ever provision made by Dominion Elections Act or War-Times would apply to the new act contemplated but not yet in force. (3) The Federation elections act will apply uniformly throughout all provinces. Cannot speak as to provincial act. (4) No conflict beween two act see section 2, chapter 20.

On Dit

Leather waistcoats are very smart.

One disease some people seem to be afraid of is overwork.

A Washington domestic science school is giving a course on spring cleaning.

Now that a woman never grows old she misses her grandmother's delightful privilege of telling people how beautiful she "used" to be.

Leather umbrella sheaths are the latest umbrella novelty and they are, of course, far more durable than the usual slip cover of silk, and they are smart looking to boot.

Gowns literally drip with fringe and beads, while bits of fur and ostrich tips appear at most unexpected times and in most picturesque poses.

The snowfall of last Friday and Saturday seems to have been somewhat lighter at Peace River and Grande Prairie than at Edmonton. At Swan River it was rather deeper.

CUT THIS OUT

OLD ENGLISH RECIPE FOR CATARRH, CATARRHAL DEAFNESS AND HEAD NOISES

If you know of someone who is troubled with Catarrhal Deafness, head noises or ordinary catarrh, cut out this formula and hand it to them, and you may have been the means of saving some sufferer perhaps from total deafness. In England scientists for a long time past have recognized that catarrh is a constitutional disease and necessarily requires constitutional treatment.

Sprays, inhalers and nose douches are liable to irritate the delicate air passages and force the disease into the middle ear, which frequently means total deafness, or else the disease may be driven down the air passages toward the lungs, which is equally as dangerous. The following formula, which is used extensively in the damp English climate, is a constitutional treatment and should prove especially-efficacious to sufferers here who live under more favorable climatic conditions.

Secure from your druggist one ounce of Parmint (double strength). Take this home and add to it ½ pint of hot water and a little granulated sugar; stir until dissolved. Take one tablespoonful four times a day. This will often bring quick relief from distressing head noises. Clogged nostrils should open, breathing become easy and hearing improve as the inflammation in the eustachian tubes is reduced. Parmint used in this way acts directly upon the blood and mucous surfaces of the system and has a tonic action that helps to obtain the desired results. The preparation is easy to make, costs little and is pleasant to take. Every person who has catarrh or head noises or is hard of hearing should give this treatment a trial.

A Sure Way to End Dandruff

There is one sure way that has never failed to remove dandruff at once, and that is to dissolve it, then you destroy it entirely. To do this, just get about four ounces of plain, common liquid arvon from any drug store (this is all you will need), apply it at night when retiring; use enough to moisten the scalp and rub it in gently with the finger tips.

By morning most, if not all, of your dandruff will be gone, and three or four more applications will completely dissolve and entirely destroy every single sign and trace of it, no matter how much dandruff you may have.

You will find all itching and digging of the scalp will stop instantly, and your hair will be fluffy, lustrous, glossy, silky and soft, and look and feel a hundred times better.

FOR PORTRAITS GO TO McDERMID'S PHOTO STUDIO
EAST SIDE OF FIRST ST. HALF BLOCK N. OF JASPER
PHONE 5444 AND MAKE AN APPOINTMENT

LINES
New Store: Jasper at 102nd St.

J. H. Morris
& CO., LIMITED
9921 JASPER AVENUE
Phone 1201
WATCH THIS SPACE FOR DAILY LIST

Heins Tomato Soup, Pint tins	23c
Delmonte Loganberries Per tin	36c
Assorted Jellies, Per lb.	35c
Pure Tomato Catsup, Pint bottles	23c
Pure Olive Oil, Large bottles	55c
Small bottles	32c
Dill Pickles, 2½'s	28c
Libby's Pimento Olives, per bottle	33c
Large fancy Prunes, per lb.	23c
Regal Salt, per pkt.	11c
Fresh Rhubarb, 3 lbs.	25c
Brick Cheese, Per lb.	45c
Fresh Lettuce, 3 bunches	25c
Fancy Japan Rice, per lb.	14c

The Demonstration of Seal Brand Coffee, made in the Tricolator, continues all week. COME in and see the DEMONSTRATION. IT'S WORTH WHILE.

BEST DAIRY SERVICE
ECD
MILK CREAM SPECIAL MILK BUTTERMILK LACTONIC BUTTER

WOMEN AS BRAVE AS THE MEN

THEIR STRUGGLE SHOWS A REMARKABLE SPIRIT

Talk of the bravery of men, but where can you find a finer spirit than among the half-sick women who are fighting and struggling to do their duty against the terrible odds of ill-health, and who will not give up.

One woman in every three is struggling against weakness. Most of them are not exactly sick, but, oh, how miserable!

The burden and misery of it all has its foundation in the blood which is thin and watery. The red cells are too few. The very stream of life is reduced in vitality. Weakness and inevitable ill-health are the certain result.

Every ailing or weak woman can quickly regain her health in this very simple way. By filling the system with the nutrition that comes from rich, red blood, a quick change for the better will result. To accomplish this, take two chocolate-coated Ferrozone Tablets after each meal. You'll feel better immediately for the simple reason that Ferrozone renews the blood. It gives you vim, vigor, endurance, restores a tired, worn-out system very quickly.

You'll feel like new all over once you get Ferrozone working through your blood. It puts color into faded cheeks, brightens the eye, quickens the step, brings back that wonderful feeling of youth.

One of the finest things Ferrozone does is to make you eat lots and digest it as well. With keen appetite, sound sleep, strong nerves and lots of nourishing blood you're bound to regain robust health. Any sickly girl or ailing woman that Ferrozone won't make well must be incurable. There is a secret power in Ferrozone and it is worth a trial at all events. Fifty cents per box, six for $2.50. At all dealers in medicine, or by mail from The Catarrhozone Co., Kingston, Ont.

Wives and Mothers Need Not Have Sore Backaches

Constantly on their feet, attending to the wants of a large and exacting family, women often break down with nervous exhaustion.

In the stores, factories, and on a farm are weak, ailing women, dragged down with torturing, backache and bearing down pains.

Such suffering isn't natural but it's dangerous, because due to diseased kidneys.

The dizziness, insomnia, and other symptoms of Kidney complaint can't cure themselves, they require the assistance of Dr. Hamilton's Pills which go direct to the seat of the trouble.

To give vitality and power to the kidneys, to lend aid to the bladder and liver, to free the blood of poisons, probably there is no remedy so successful as Dr. Hamilton's Pills. For all womanly irregularities their merit is well known.

Because of their mild soothing and healing effect, Dr. Hamilton's Pills are safe, and are recommended for girls and women of all ages. 25c per box at all dealers. Refuse any substitute for Dr. Hamilton's Pills of Mandrake and Butternut.

Around the City

ARBOR DAY FRIDAY.

The banks will be closed on Friday, May 9th, Arbor day.

GROCETERIA TO OPEN.

The Groceteria located at 10224 Jasper west will open Thursday morning for business.

A. Kennedy, formerly identified with Kelly-Douglas and Co., wholesale groceries and specialities, of Vancouver, is proprietor and manager.

GO TO OTTAWA

H. A. Craig, deputy minister of agriculture, is leaving Thursday afternoon for Calgary, where he will join Hon. Duncan Marshall and proceed to Ottawa to attend the conference of deputy ministers and live stock men being held there the first of next week.

LANDS NINE POUND TROUT

Isaac Walton would have looked with envy upon the practised maner with which Chas. Stevenson landed a beautiful nine pound trout from White Mud Creek on Tuesday afternoon. Rod and line only were used and the landing took about an hour. It is doubtful if a trout of equal weight has ever been caught from water within the city limits before.

BANKS CHANGE TIME.

On Monday next, May 12th, the banks will revert to the hours of work prevailing before the war. They will open at 10 a.m. and close at 3 p.m. on every day but Saturday. On Saturday they open at 9.30 and close at 12, noon.

DUNVEGAN TRAIN LEAVES ON FRIDAY.

The Dunvegan train that is due to leave tomorrow (Thursday) afternon, will leave at 9 o'clock, city time, and 10 o'clock railway time, on Friday forenoon. The delay is because of the laeeness of arrival of the train due this (Wednesday) morning.

FISHER FUNERAL THURSDAY

Arrangements have been made for the funeral of the late Speaker C.W. Fisher, to take place from Knox Presbyterian Church, Calgary, Thursday afternoon, at three o'clock. The body was taken to Calgary Tuesday night.

BANFF SEASON OPENS MAY 15.

Preparations for the summer season are now being made at Banff and information given out by the C.P.R. is to the effect that the Banff Springs Hotel will be opened for the 1919 season on May 15th. It is fully expected that the coming season will be the best since 1913 and efforts are being made to provide the extra accomodation that will be needed.

WANT BAND STAND ERECTED

The Great War Veterans are asking the city to re-erect the band stand formerly located on the College avenue site, as the G.W.V. band wish to have the opportunity of giving concerts on this spot during evenings this summer.

A CREAMY LOTION MADE WITH LEMONS

Prepare a quarter pint at about the cost of a small jar of common cold cream.

When this home-made lemon lotion is gently massaged into the face, neck, hands and arms daily, the skin naturally should become soft, clear and white, and the complexion dainty and attractive.

What girl or woman hasn't heard of lemon juice to remove complexion blemishes; to bleach the skin and to bring out the roses the freshness and the hidden beauty? But lemon juice alone is acid, therefore irritating and should be mixed with orchard white this way. Strain through a fine cloth the juice of two fresh lemons into a bottle containing about three ounces of orchard white, then shake well and you have a whole quarter pint of skin and complexion lotion at about the cost one usually pays for a small jar of ordinary cold cream. Be sure to strain the lemon juice so no pulp gets into the bottle, then this lotion will remain pure and fresh for months. When applied daily to the face, neck, arms and hands it naturally should help to whiten, clear, smoothen and beautify.

Any druggist will supply three ounces of orchard white at very little cost and the grocer has the lemons. In this sweetly fragrant lemon lotion ladies can easily prepare and have an inexpensive toilet aid which perfectly satisfies their natural desire for a beautiful soft skin.

Pure Natural ICE
The Arctic Ice Co. Ltd
10001 97th Avenue — Phone 1220

STUDIO OF MUSIC
CECIL G. BARNHAM KAPPEY
Teacher of Piano, Pipe Organ, Composition and Interpretation
Specializing in the correct use of the Pedal
Rooms 101-102 Pantages Building
Entrance just off Jasper on 102nd
—Phone 4333—
Between 8 and 1, 5 and 6

Royal Alexandra Nurses Receive Diplomas From Hospital Training School

Thirteen nurses from the Royal Alexandra hospital received their diplomas at the graduation exercises held on Tuesday evening in Convocation hall of the University of Alberta. One of the largest gatherings for this function attended and enjoyed the program, which included speeches from His Honor Lieut.-Gov. Brett, Mayor Clarke, and Dr. J. D. Harrison. The report of the training school and the presentation of diplomas, school medals and prizes. On the platform with the chairman, Mr. John A. McDougall, were His Honor Lieut.-Gov. Brett and Mrs. McDermott, from Government House; Mayor and Mrs. J. A. Clarke, Mrs. M. J. McLeod, president of the Women's Aid; Miss Francis MacMillan, superintendent of the hospital; Miss McGillivray, assistant superintendent; Dean W. A. Kerr, Dr. D. G. McQueen, Dr. J. D. Harrison, Dr. C. T. Tatham, Dr. J. S. Wright, Dr. M. R. MacLeod, Dr. J. A. McPherson and H. H. Cooper.

Mayor Clarke opened the exercises with a brief but striking address on the age of specializations, after a few introductory remarks from the chairman. Mayor Clarke stated that the Royal Alexandra had attained a name for itself and he hoped for the highest and best standard in the world for it.

The presentation of diplomas and school medals were made by John A. McDougall and Miss MacMillan, each nurse receiving her diploma and badge as they were called, and looked very charming in their pure white uniforms, carrying lovely bouquets of roses, carnations and lilies. The following are the graduates: Sarah Clementina McCrimmon, Gertrude Helen Hall, Annie Libbey, Sarah Ellen George, Annie Gertrude Reid, Marion Jessie Brown, Amy Elizabeth Lord, Mary Fauler, Flora Alice Keith, Janet Bethea Scott, Rosella Smith, Margaret Stewart Fraser, Christina McLeod.

Miss Francis MacMillan, supt. of the hospital gave the following report of the work:

"Since the inception of the training school, 51 nurses have graduated. Tonight's class of 13 brings the number to 64. The number of applicants to the school has been 70. 52 were accepted on probation and 21 entered as pupil nurses.

"There have been several changes on the staff, the chief of which was that of the superintendent, Miss Campbell, on June 3rd, and Miss McGillivray's appointment as assistant supt., on August 15th.

"At present the entire staff consists of: Superintendent, 1; assistant superintendent, 1; night superintendent, 1; graduates in charge of operating room and wards, 5; nurses in their senior year, 13; nurses in their intermediate year, 12; nurses in their junior year, 15; probationers, 9.

"202 lectures and classes have been put in and almost all of these since the New Year. My thanks are due the doctors who gave their time for the lectures on the various subjects and in caring for the sick. I feel that this year, the time thus spent was at a sacrifice to themselves and their work.

"I beg to acknowledge with gratitude the encouragement and council given me by the chairman and members of the hospital board, by the medical advisory board, by the cordial and cheerful co-operation of my assistant, the devotion to duty of the nurses, the faithful work of the employees, the generous and helpful contributions of the ladies interested in hospital work and all who have in any way contributed to the encouragement and advancement of the school."

Dr. D.G. MacQueen conducted the impressive ceremony of the Florence Nightingale pledge, following which the presentation of prizes was made by His Honor, which he prefaced with a few marks, expresing his sincere pleasure of the occasion. He also lauded the noble nursing profession and compared their great service with the fine way the soldiers had acquitted themselves overseas His Honor referred to the alma mater and stated that there was no need to ever be ashamed of the Royal Alexandra hospital of Edmonton. The speaker pointed out the great responsibility which rested in each one and paid a high tribute to the nurses. He admonished them, in conclusion to keep a sunny disposition, the secrets of their profession and loyalty to the doctors. Miss Janet B. Scott and Miss Gertrude, each received a medal for general proficiency in medicine, donated by John A. MacDougall. Miss Margaret Fraser received a wrist watch for proficiency in obstetrics donated by H.H. Cooper, Miss Amy Lloyd, a wrist watch for proficiency in surgery, donated by Dr. Edgar Allin, Miss Gertrude Hall, a $25.00 gold piece from the Provincial Nursing Asociation for general work and ethical demonstration, Miss Nellie George, a pair of gold cuff links, from the Women's aid of the hospital, for household economics. Miss Jennie B. Scott, received a leather case for proficiency in childrens' work, donated by H. Milton Martin. Dr. Harrison spoke to the graduation class and expressed on behalf of the doctors and board the regret at the loss of their services from the hospital, who during their three years preparation almost seemed a part of it, but though they would be missed they would be joining the great forces of nurses. He said they would always be ready to teach and to help whenever the opportunity presented. Dr. Harrison supposed that they would be going out to do private nursing which was the hardest kind of nursing in the profession, but that there were many fields open to them which would be in the new provincial hospitals being established. The standardization of hospitals also offered splendid opportunities and the speaker hoped, in conclusion, that they would each make particular success of whatever branch they followed. Just before the social part of the evening, dancing and refreshments, Miss MacMillan was presented with a beautiful sheaf of pink roses. The music was supplied by Boyles Imperial Orchestra, and the refreshments by Hepburn's.

A few of those noticed among the guests were: Dr. A.F. Anderson, Dr. Irving R. Bell, Dr. and Mrs. J.F. Brander, Dr. Andrew L. and Mrs. Campbell, Dr. and Mrs. L.C. Conn, Dr. and Mrs. F.J. Folinsbee, Dr. and Mrs. J.D. Harrison, Dr. and Mrs. T.H. Whitelaw, Dr. and Mrs. C.U. Holmes, Dr. and Mrs. J.P. Johnston, Dr. and Mrs. M.E. MacKay, Dr. and Mrs. J.A. MacPherson, Dr. Geo. H. and Mrs. Malcolmson, Dr. and Mrs Clyde Macdonald, Dr. and Mrs. T.H. Prust, Dr. W. Duncan Smith, Dr. and Mrs. O.F. Strong, Dr. C.C. Tatham, Dr. and Mrs. G. Leslie Williamson, Dr. and Mrs. W. A. Wilson, Dr. and Mrs. J.S. Wright, Mr. and Mrs. W. A. Brown, Mr. and Mrs. F. N. Ballard, Mrs. A.Y. Blain, Miss Noble, (Toronto), Mr. and Mrs. Frank Byers, Mrs. Symes, (Chicago), Mr. and Mrs. Geo. Armstrong, Mr. and Mrs. T. M. Turnbull, Mr. and Mrs. Norman MacPherson, Miss Edna Kells, Mr. and Mrs. Nat. Edwards, Mrs. J.R. Benson, Miss Marjorie Stocks, Mr. and Mrs. John York, Mr. and Mrs D.S. McRae, Mrs. Thompson, Miss Doris Thompson, Gordon Thompson, Mrs. C.H. Bradley, Mrs. W.A. McAuley, Dr. and Mrs. Arthur Rooney, Mrs Tod Lane, Mrs. A.B. Mason, Mr. and Mrs. W.H. Hargreave, Mr. and Mrs. H.H. Cooper, Mr. and Mrs. Butchart, Mrs. Harry Gowan, Mrs. R.M. Brown, Mrs. R.W. Jones, Mr. and Mrs. Chas. E.K. Cox, Mr. and Mrs. John Frearson, Miss Lillian Service, Mr. and Mrs. J. W. Fraser, Mrs. Geo. Sinter, Mr. and Mrs. Bush, Mrs. Frank Ford, Mr. and Mrs. Hamilton, Mrs. J. M. Dalkin, Miss Katie MacCrimmon and S.J. McCoppen.

Smoke "Player's Navy Cut"
Cigarettes wrapped in Tin Foil.

MALE CHORUS IS PLANNING CONCERTS TO CLOSE SEASON

Has Several Engagements to Fulfil During the Present Month

The Edmonton Male Chorus, which is about to bring its season to a close, has several engagements to fulfill within the next few weeks. On Saturday, May 17th, it is giving a concert at the newly built Y.M.C.A. hut, and on Sunday evening, May 18th, it has arranged to give a concert at the Pantages theatre. The last concert of the season will be given on Friday evening, May 30th, in connection with the ladies' aid of the First Baptist church, when the chorus hopes to combine a social gathering with an entertainment of solos and choruses.

MINISTER REACHES PARIS BY AIRSHIP.

Paris, May 6—Paul Hymans, the Belgian foreign minister, left Brussels in an airplane at 1 o'clock this morning and reached here at 2 p.m. Wednesday in time to attend the plenary session of the peace conference.

BOLSHEVIK AMBASSADOR AT BERLIN SHOT BY POLES.

Copenhagen, May 7—When Polish forces captured Vilna recently they captured and shot Adolphe Joffe, the former Russian Bolsheviki ambassador at Berlin, according to Polish newspapers received here.

RELEASE OF CAPITAL

Lloyd's Weekly, London.

An important statement on the control of capital issues was made by the chancellor of the Exchequer on Monday. Mr. Austen Chamberlain said:

"As regards issues by British companies for capital purposes abroad and issues by, or on behalf of persons resident abroad, the position is to some extent altered by the recent decision to set free foreign exchanges; but until the full effects of that decision have become apparent, and so long as domestic demands for new capital, both for trade and industry and other national purposes, are so pressing, I do not think it would be safe to remove the restriction on investments outside the United Kingdom. The new restriction will, therefore, provide that no issue shall be permitted except under license.

"The restrictions will not apply to rearrangements of existing capital where no new money is raised, or to the renewal of maturing securities, except where the person responsible for payment is a person resident outside the United Kingdom."

The Lords Commissioners of the Treasury have issued a general license for issues of capital by companies resident and carrying on business in the United Kingdom, provided that in every prospectus offering to the public for subscription or purchase any issue made under such general license a statement is included that "no part of the proceeds of the issue is to be applied for capital purposes outside the United Kingdom or to replace money which has been so applied."

Directoire suits with white waistcoats and tight skirts are being worn by modish women on Fifth avenue.

WHITE STAR DOMINION LINE
"St. Lawrence Route" via
MONTREAL, QUEBEC, LIVERPOOL
Canada ......May 20 Canada .....June 18
Megantic ....May 24 Megantic ....June 25

White Star Line
NEW YORK—LIVERPOOL
Baltic ......May 15 Lapland ....June 7
Celtic ......May 20 Adriatic ....June 14
Apply any Railway or S.S. Agent, or Comuany's Office, 286 Main St., Winnipeg.

Nasty Throat Droppings Catarrhal Discharges Quickly Cured

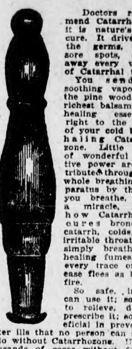

Doctors recommend Catarrhozone it is nature's own cure. It drives out the germs, heals sore spots, cleans away every vestige of Catarrhal taint.

You send the soothing vapors of the pine woods, the richest balsams and healing essentials right to the cause of your cold by inhaling Catarrhozone. Little drops of wonderful curative power are distributed through the whole breathing apparatus by the air you breathe. Like a miracle, that's how Catarrhozone cures bronchitis, catarrh, colds, and irritable throat. You simply breathe its healing fumes, and every trace of disease flees as before fire.

So safe, infants can use it; so sure to relieve, doctors prescribe it; so beneficial in preventing winter ills that no person can afford to do without Catarrhozone. Used in thousands of cases without failure. Complete outfit $1.00, lasts three months, and is guaranteed to cure; smaller size 50c, all dealers or the Catarrhozone Co., Kingston, Ont.

HIS LITTLE GIRL IS PICTURE OF HEALTH, HE SAYS

Suffered Day and Night for Years—After Taking Tanlac Looks Like Different Child

"My little daughter Jean has gained ten pounds on Tanlac and n owshe's the very picture of health," said Jim Snell, well known poultry and truck farmer of Raleigh, Tenn.

"When Jean was only seven years old," continued Mr. Snell, "she was taken with something like nervous stomach trouble, and there wasn't a day or night she didn't suffer, until we got Tanlac for her, and she's now fifteen years old. Her stomach was in such a bad condition she had to live on toast and eggs and milk, and she couldn't eat any kind of meat or vegetables. She complained of pains in her stomach all the time and would spit up half-digested food. She was nervous and would toss and roll all night, for she couldn't sleep well at all. She was bilious and her compexion was bad, and she looked pale and sickly all the time. We gave her most every kind of medicine we could think of, but nothing helped her.

"After hearing of some of the good work Tanlac was doing, we got some for Jean, and it has done wonders for her. She actually looks and acts like a different child, and she's taken only two bottles of the medicine. She commenced picking up as soon as she started Tanlac, and she has gained ten pounds. She never has indigestion now, and eats just anything she wants—even such things as beans and other vegetables and meats of all kinds. Why, she ate corn for dinner yesterday, and it was the first time in eight years she dared taste corn, and she eats boiled bacon that's cooked with vegetables. She's not nervous nor bilious now, and sleeps like a baby, and we never hear anything out of her from the time she goes to bed until she gets up in the mornings. Her skin has cleared up and her cheeks look fresh and rosy. You can just look at her and tell she's enjoying good health."

Tanlac is sold in Edmonton by the Owl Drug Co., Ltd., under the personal direction of a special Tanlac representative. Price $1.1 per bottle, sent postpaind for $1.25. (Advt.)

Tanlac is sold in Edmonton by the Owl Drug Co., Ltd., under the personal direction of a special Tanlac representative. Price $1.10 per bottle; sent postpaid for $1.25. (Adv.)

We Cut Some ICE
ABSOLUTELY PURE
No Sawdust used in storage.
Punctual Delivery.
Twin City Ice Company, Ltd.
Phone 4202 9806 100th STREET

SIMMONS' BEDS
Beds that were Built For Sleep
We have received a shipment of the famous Simmons' Beds---the all-metal bed that looks like wood. Come and inspect these before buying a bed. We have a few that are such a good imitation of walnut that we hate to sell them so cheap
BLOWEY-HENRY CO.
See Our Windows 9905 Jasper Phone 9355

TRAPSHOOTING
BASEBALL
RACING
TENNIS

Sports of All Sorts

BASKETBALL
FOOTBALL
BOXING
GOLF

GUN CLUB HAS GOOD CONTEST AT THE TRAPS

New Trap Proves a Puzzle to Gunmen of the Edmonton Gun Club

Edmonton's crack clay bird shooters had a hard time of it at their mid-week shoot. The new trap throws a very nice bird, but surely had them all guessing.

Some new shooters took part and made a very good showing.

In the tie shoot-off for the spoon from last week, Mr. Irgens won by a score of 21, while Mr. Fenton got 20 and Mr. Bowen 19. Mr. Fenton wins the spoon for this week for A shooters, with a score of 20. Mr. Hougan wins in B class with a score of 15.

Saturday's Shoot

Saturday at 2:30 there will be another shoot and all are requested to attend as there will only be four more practice shoots till the big event on May 24. The ladies have again signified their intention of shooting next Saturday. Any new shooter will be welcomed.

The grounds are being improved and will soon be in first class shape.

Shot at	25	25	25
Cowderoy	23	22	22
Manloh	11	15	13
P. Bowen	18	19	22
Dr. Raver	22		
F. Morris	21	18	24
R. Tegler	15	14	
O. Hougan	20	15	
E. Morris	11	15	
C. Irgens	23	21	
Wm. Freeman	24	21	
Dr. McGibbon	16	11	
Edwards	15	14	
Clarke	19	20	
A. Esch	18	19	
Capt. Jinks	11		
J. Bowman	18	12	
Fenton	19	20	
B. Hay	12	18	
Hill	14	13	

Following scores were made in 12 pair of doubles: Mr. Freeman 15; Mr. P. Bowen, 14; Capt. Jinks 9; Manloh. 12; Irgens, 17; Cowderoy, 18; F. Morris, 16; Fenton, 11.

MERCANTILE CLUB MEETING

There will be a meeting of the Mercantile Baseball league at the Y.M.C.A. at 8 o'clock tonight. It is extremely important that all clubs should be there as some highly important decisions are to be reached.

In the Big Leagues

National League

Brooklyn-Philadelphia, postponed, rain.
New York-Boston, postponed, rain.
Cincinnati-Chicago, postponed, rain.
Only three games scheduled.

Coast League Baseball

Vernon	1	6	3
Oakland	2	6	1
San Francisco	7	11	1
Los Angeles	5	10	1
Seattle	2	6	2
Portland	3	3	2
Salt Lake	1	6	1
Sacramento	3	3	1

International League

All games psotponed, rain.

NEWMARKET RACES

LONDON, May 7—The two thousand guineas, run today at Newmarket, for entire colts and fillies foaled in 1916; colts carrying 9 stone and fillies 8 stone, 9 pounds, over the mile course, was won by Ganther, a ten to one shot. Buchanan, 100 to 8, was second, and Dominion, 100 to 6, was third. Twelve ran.

ESKIMOS TO MEET FRIDAY

There will be a meeting of the Eskimo Lacrosse club in the club house at Diamond Park on Friday evening. Everyone playing with the Eskimos and those who want to play with them should be present, as important busines is to come before the meeting.

TENNIS CLUB REQUESTS

The Patricia Square Tennis association is asking the city council to extend the tool house some twenty feet south, so that it can be used for a shelter during rain, also for gear, etc.

It is also asked that free water may be granted this year, as the club is having to expend something like $200 in placing the grounds in order.

Stress is placed upon the point that the club is a truly civic one and that all residents can join upon payment of the club fee.

Smoke "Player's Navy Cut" Cigarettes wrapped in Tin Foil.

American League

Chicago	8	2	.800
Boston	6	4	.600
Cleveland	6	4	.600
New York	5	4	.556
Washington	5	6	.455
St. Louis	3	6	.337
Philadelphia	3	7	.300
Detroit	3	8	.273

Chicago, May 7—Bunched hits enabled Chicago to win the final game of the series from Detroit, 9 to 3, today.

Detroit	021 000 000—3	9	2
Chicago	230 000 31x—9	11	0

Erickson, Cunningham and Ainsmith; Faber and Schalk.

Uhle Wins Second

CLEVELAND, O., May 7—Uhle won his second American league game today, defeating St. Lou's 4 to 2.

St. Louis	002 000 000—2	8	0
Cleveland	000 011 20x—4	9	1

Gallia, Lowdermilk and Severoid; Uhle and Nunamaker.

Philadelphia-New York postponed, rain.

Boston-Washington postponed, cold weather.

American Association

St. Paul	5	9	0
Columbus	3	11	1
Minneapolis	3	9	0
Louisville	2	8	1
Milwaukee	1	7	0
Toledo	2	10	0
Kansas City	8	17	3
Indianapolis	5	8	3

(10 innings).

INTEREST IN VICTORIA DAY SPORT GROWING

Meeting of Delegates from Clubs and Business Houses on Saturday

Another meeting for the promotion of the Victoria day sports meet is to be held at the Y.M.C.A. on Saturday night when every sport organization and every business house that goes in for athletics is invited to be represented. Delegates are asked to be there from each unit expecting to participate in any event, in order that the program may be confirmed to the satisfaction of all and to discuss the questions of prizes.

Already a large entry is assured, as dozens of athletes have signified their desire to compete. As the meet is to be held at Diamond Park during the afternoon, the attendance should be large, putting field and track athletics on its feet for the season.

There is some talk of reviving the old Fort Saskatchewan Victoria Day sports next year, but as yet nothing has been done about it. Frank Walker, of the Fort was, in the old days, the chief mover in those meets and it is expected that he will take the necessary steps to re-start the games. This year, however, the sports will be held at Diamond Park.

ALLAN MAKES PERFECT

VANCOUVER, B.C., May 6—Ernie Allen, rolling in a singles bowling competition here tonight made 12 strikes in a row for a perfect 300 score. Spectators at the alleys declared that every ball was in the groove and that none of the strikes was a fluke.

G.W.V. PRACTICE

The Great War Veterans held a baseball practice at Diamond Park last night with a good turnout of players, who showed good form. The teams should make a good start when the season opens.

VETERANS TO PLAY RADIALS LEAGUE GAME

Two Strong Teams of the Soccer League Meet Tonight for First Time

Tonight at Diamond Park, at 7 o'clock sharp, the Great War Veterans and Radials will clash in their first league soccer game. This will be the second game of the season. The fans who have been following the practices consider these two teams to be two of the strongest in the league. The Veterans' team differs from last year, a number of newly returned men being in the line-up. The teams will line up as follows:

G.W.V.	Position.	Radials.
Weaver	Goal	Orr
Kinsman	Backs	Needham
Adams	"	Chambers
Ockenden	Half backs	Hurman
Lang	"	Rayner
McPhee	"	Templeman
Brown	"	McEwan
Rankin	"	Walker
Hauff	"	Smith
Dingley	"	Baker
Clarke	"	Wilkie

Referee—E. Critchley.

Players should be at the grounds at 6:30 p.m.

Sport Comment

ORGANIZE PROVINCIAL LACROSSE ASSOCIATION.

The Calgary lacrosse league has been organized and the game is going to boom in that town. Its success is assured in Edmonton not only by the organization but by the interest which is being taken in practices and the numerous enquiries from the general public. The condition of the game is now such that a provincial meeting should be called to reorganize the Alberta Lacrosse association. A good date for it would be May 17, when the Alberta Amateur Athletic Union meets in Edmonton.

WHY NOT LACROSSE IN THE SCHOOLS.

It is time something was being done to get lacrosse started as a school game. When the fall school season opens whoever is in charge of school sports might with advantage endeavor to promote the game amongst the boys. There can be no doubt about the many advantages lacrosse has over many other games as a means of physical development. It calls into play all the muscles that other games require and some in addition.

"The best golfing news that has come ut of the west says an eastern paper" is the decison of Manitoba golf clubs to send a ten man team to compete at the Canadian championships at Lambton June 30—July 5. Up to this year the competition has been confined to Quebec and Ontaria. Now the west is competing. Why should not Alberta send a team east and take this championship along with others.

NO GAME PLAYED

The football game between Swifts and the Canucks which was to be played at the Victoria High School grounds last night, failed to come off on account of the Canucks not having a complete team there.

DOPE

BY DEX

Questions as to players and points in regard to rulings will be answered through this column. Names and addresses must accompany all communications. These will be treated in confidence. Address them to Dex, News Room, Bulletin.

Jupiter Pluvius had it in for the big league fans yesterday and turned on all his contrivances guaranteed to put the can on a first class schedule of ball games. The National league standing today has not changed owing to othe fact that three games scheduled were postponed for the aforesaid reason.

The only change in the proportions of the American league was the rise of the Phillies from the cellar in order that Hughie Jennings' set of felines known as Tigers might besport themselves in the lower regions. This occurred owing to the fact that the White Sox made off with the last game of the series.

After being closely united in the form of a tie for the past few days the Cleveland Indians have at last broken away from the Miller Hugger aggregation.

The Philadelphia tribes form the nucleus of our rooster list today. We will make a start with the Quakers, of whom Jack Coombs once hurled for the Brooklyn Dodgers, is the managing director. Jack is said to have a hard fight ahead of him this year because he has little backing. We conclude it with the students' rooster. Connie Mack has during the past few years made a specialty of developing college men. This has brought him to last place generally, and a glance at this season's work will show one that he is not falling down on his yearly average.

Quakers

Pitchers....Oscheger, Jacobs, Woodward, Prendergast, Watson, Packard, Faircloth.
Catchers....Adams and Cady.
Infielders ..Luderous, Bancroft, Baird Pearce, Stewart and Wallace.
Outfielders..Williams, Cravath, Calahan, Meusel, Whitted, Weiser.
Manager....Jack Coombs.

Athletics

Pitchers....Perry, Geary, J. Johnston, Noyes, Seibold, R. Johnston, Naylor, Kinney, Grevell and Anderson.
Catchers....Perkins, Berger, McAvoy and Murphy.
Infielders....Burns, Dugan, Munch, Bates, Grover, Shannon, Dykes, and Thomas.
Outfielders..Roth, Walker, Kopp, Bailey and Witt.
Manager....Connie Mack.

Jesse Winters looms up more and more each day as about the best bet on the Giants pitching staff. He and young John Paul Jones collaborated a neat shut-out victory over Washington on April 14th, tendency to wildness being the only fault found with them.

Joe Gardner, former owner of the Dallas club, in the Texas league is all smiles these days over the showing of John Paul Jones and Winters with the New York Giants. Winters was obtained by Gardner in 1917 and Joe says he cost McGraw only his railroad fare from Stephenville to the Marlin training camp and he is proving a lucky investment for the little Napoleon. Jones was a country schoolteacher in Arkansas when he joined Sheveport and cost McGraw only $1,500. These two birds seem to be the making of the Giants pitching staff, and they represent only an investment of $1,503.80 to be exact, and it will be admitted it was some buy.

CALGARY LACROSSE MEETING

CALGARY, Alta., May 7—Lacrosse is due for a grand come back in Calgary, judging by the big turnout and keen enthusiasm displayed at a meeting of enthusiasts Tuesday night. The Calgary city lacrosse league, consisting of two teams was formed, the officers being:

President—R. E. Jakson.
Secretary—W. H. Pym.
Executive—Pat Lacy, Jack Miller, Jack Gordon.

All boosters are determined to put Calgary on the lacrosse map once more and an exceptionally strong team will be formed to defend the Mann cup.

Lexington Race Results

LEXINGTON, Ky., May 7.—Todays results:

First race—Three year olds and up, selling, purse $800 six furlongs: Iago, 109, $9.40, $5.40, $3.30, won. Hary Burgoine 107 $7.90, $3.30, second. Bon Tromp, 115, $3.90, third.—Time 1.11 3-5.

Second race—Two year olds, maidens, purse $700, 4 1-2 furlongs: Mabel G. 112, $22.20, $9.00, $5.80, won. Busy, Signal, 112, $6.70, $5.40, second. Maise, 112, $7.40, third.—Time 56 3-5.

Third race—Three year old fillies, purse $800, six furlongs: Binding Tie, 110, $4.70, $3.40, out, won. Cretso 108, $4.80, out, second. Adelia W. 106 out, third.—Time 1.16 4-5.

Fourth race— Four year old and up, claiming, $800, mile and an eighth: Sam McMeekin, 104, $10.70, $5.70, $4.70, won. Philistine, 103, $3.80, $4.40, second. Benefactor, 98, $4.20, third.—Time 1.56 3-5.

Fifth race—Two year old, claiming, purse $800, six furlongs: Inquiry 98, $20.30, $9.10, $5.90, won. Booteville, 109, $9.50, $5.40 second. Peccant, 104, $5.10, third.—Time1.02 4-5.

Sixth race—Three year olds, claiming, purse $800, six furlongs: Louie Lou, 98, $102.40, $42.20, $17.00, won. Parking, 103, $8.30, $5.20, second. Summer Sigh 106, $4.40, third.—Time 1.16 4-5.

Church Clubs Baseball News

The Shiloh Baptist church baseball team defaulted to Norwood in a game which was to have been played at Victoria High School grounds last night.

Wesley Wins

By a score of 16 runs to 15 the Westley church team defeated Erskine in one of the fastest junior games ever played in the city at the Golf links last night. Erskine played two men short and nevertheless compelled their opponents to open up the throttle to the last notch to win. The game was refereed by Mr. Dallas, boys' secretary of the Y.M.C.A. The teams lined up as follows:

Wesley: Parlow, p; Feeger, c; Willis (capt.), 1st b; Bakewell, 2nd b; J. Willis, ss; Boyd, 3rd b; Boyd, lf; Jefferson, rf; Chappelle, cf.

Erskine: Greenlaw, p; Barker, c; Kelly, 1st b; W. McGregor, 2nd b; McGregor, 3rd b; Kerr, ss.

Today's Games

Senior: Patricia sq.: Norwood vs. Robertson.

Junior A: Boyle st.: McDougall vs. Westminster.

There will be a baseball game between Swifts and P. Burns at the Exhibition grounds tonight at 6:15 o'clock. Swifts have a team in the Mercantile league but Burns, although they have a good ball nine, are not in the commercial organization.

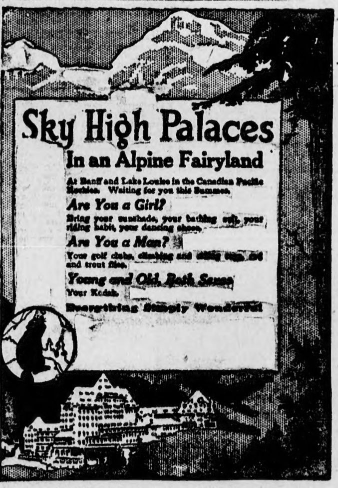

For Information apply, C. S. FIFE, City Ticket Agent
F. G. FAIRBAIRN, Depot Ticket Agent

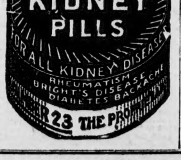

Proven Good

When you select Dunlop Bicycle Tires you are making a natural decision—just the kind of decision you would make when purchasing some other product where the evidence of superiority was overwhelmingly convincing.

DUNLOP TIRE & RUBBER GOODS CO., Limited

ANNOUNCING THE OPENING OF

THE GROCETERIA

QUALITY GROCERIES (ARCHIE KENNEDY, PROP.) LOWER PRICES

10224 JASPER AVENUE

On Thursday, May 8th, 1919

WALK THROUGH AND STUDY OUR PLAN

THE HIGH COST OF SELLING CUT IN TWO MAKES OUR PRICES POSSIBLE

Germany Must Sign Within Fifteen Days

(Continued from Page Two)

vessels not otherwise provided for are to be placed in reserve or used for commercial purposes. Replacement of ships, except those lost, can take place only at the end of 20 years for battleships and 15 years for destroyers. The largest armored ship Germany will be permitted will be 10,000 tons.

Germany is required to sweep up the mines in the North Sea and the Baltic Sea as decided upon by the Allies. All German fortifications in the Baltic defending the passages through the Belts must be demolished. Other coast defences are permitted, but the number and calibre of the guns must not be increased. During a period of three months after the peace, German high power wireless stations at Nauen, Hanover and Berlin will not be permitted to send any messages except for commercial purposes and under supervision of the Allied and Associated powers, nor may any more be constructed. Germany will be allowed to repair German submarine cables which have been cut but are not being utilized by the Allied powers, and also portions of cables which, after having been cut have been removed, or are at any rate not being utilized by any one of the Allies and Associated powers. In such cases the cables or portions of cables removed or utilized remain the property of Allied and Associated powers and accordingly 14 cables or parts of cables are specified, which will not be restored to Germany.

Air

The armed forces of Germany must not include any military or naval air forces except for not over 100 unarmed seaplanes to be retained till October 1 to search for submarine mines. No dirigible shall be kept. The entire air personnel is to be demobilized within two months, except for 1,000 officers and men retained till October 1. No aviation grounds or dirigible sheds are to be allowed within 150 kilometres of the Rhine or the eastern or southern frontiers. Existing installations within these limits to be destroyed. The manufacture of aircraft is forbidden for six months. All military and naval aeronautical material under most exhaustive definition must be surrendered within three months, except for the hundred seaplanes already specified.

Prisoners of War

Section 6—The reparation of German prisoners and interned civilians is to be carried out without delay and at Germany's expense by a commission composed of representatives of the Allies and Germany. Those under sentence for offences against discipline are to be repatriated without regard to the completion of their sentence period until Germany has surrendered the persons guilty of offences against the laws and customs of war. The Allies have the right to retain selected German officers. The Allies may deal at their own discretion with German nationals who do not desire to be repatriated being conditional on the immediate release of any Allied subjects still in Germany. Germany is to accord facilities to commissions of inquiry in collecting information in regard to missing prisoners of war and in imposing penalties on German officials who have concealed Allied nationals. Germany is to restore all property belonging to Allied prisoners. There is to be a reciprocal exchange of information as to dead prisoners and their graves.

Graves

Both parties will respect and maintain the graves of soldiers and sailors buried on their territories, agree to recognize and assist any commission charged by any Allied or Associated government with identifying, registering, maintaining or erecting suitable monuments over the graves and to afford to each other all facilities for the repatriation of the remains of their soldiers.

Responsibilities

Section 7—The Allied and Associated Powers publicly arraign William III of Hohenzollern, formerly German Emperor, not for any offence against criminal law, but for a supreme offence against international morality and the sanctity of treaties.

Reparation

The Allied and Associated Powers affirm, and Germany accepts on behalf of herself and her allies, the responsibility for causing all the loss and damage to which the Allied and Associated powers and their nationals have been subjected as a consequence of the war imposed upon them by the aggression of the enemy states.

The total obligation of Germany to pay, as defined in the category of damages, is to be determined and notified to her after a fair hearing and not later than May 1, 1921, by an inter-allied reparation commission. At the same time a schedule of payments to discharge the obligation within 30 years shall be presented. These payments are subject to postponement in certain contingencies. Germany irrevocably recognizes the full authority of this commission, agrees to supply it with all the necessary information and to pass legislation to make effective its findings. She further agrees to restore to the Allies cash and certain articles which can be identified.

As an immediate step towards restoration, Germany shall pay within two years twenty billion marks in either gold, goods, ships, or other specified forms of payment with the understanding that certain expenses, such as those of the army of occupation and payments for food and raw materials, may be deducted at the discretion of the Allies. While the grand total of damages assessed against Germany may exceed her ability to pay, she undertakes to make compensation for all damages caused to civilians under seven main categories:

(1) Damages by personal injury to civilians caused by acts of war, directly or indirectly.

(2) Damages caused to civilians by acts of cruelty ordered by the enemy and to civilians in the occupied territory.

(3) Damages caused by maltreatment of prisoners.

(4) Damages to the Allied peoples represented by pensions and separation allowances, in effect at the signature of this treaty.

(5) Damages to property other than naval or military materials.

(6) Damages to civilians by being forced to labor.

(7) Damages in the form of levies or fines imposed by the enemy.

In periodically estimating Germany's capacity to pay the reparation commission shall examine the German system of taxation, first to the end that the sums for reparation which Germany is required to pay shall become a charge upon their revenues prior to that for the service or discharge of any domestic loan; and, secondly, so as to satisfy itself that in general the German scheme of taxation is fully as heavy proportionately as that of any powers represented on the commission.

The measure which the Allied and Associated powers shall have the right to take in case of voluntary default by Germany and which Germany agrees not to regard as acts of war, may include economic and financial prohibitions and reprisals and in general such measures as the respective governments may determine to be necessary in the circumstances.

The commission shall consist of one representative each of the United States, France, Great Britain, Italy and Belgium and in certain cases, of Japan and Serbia, with all other Allied powers entitled, when their claims are under consideration, to the right of representation without voting powers. It shall permit Germany to give evidence regarding her capacity to pay and shall assure her a just opportunity to be heard. It shall make its quarters at Paris; establish its own procedure and personnel, have general control of the whole reparation problem and become the exclusive agency of the Allies for receiving, holding, selling and distributing reparation payments. A majority vote shall prevail except that unanimity is required on questions involving the sovereignty of any of the Allies, the cancellation of all or part of Germany's obligations, the time and manner of distributing and negotiating bonds issued by Germany and postponement between 1921 and 1926 of annual payments beyond 1930 and any postponement after 1926 for a period of more than three years, the application of a different method of measuring damage than in a similar former case, and the interpretation of provisions. Withdrawal from representation is permitted on twelve months' notice.

The commission may require Germany to give from time to time, by way of guaranty, issues of bonds or other obligations to cover such claims as are not otherwise satisfied. In this connection and on account of the total amount of claims, bond issues are presently to be required of Germany in a communication of its debt as follows: 20,000,000,000 marks gold payable not later than May 1, 1921, without interest; 40,000,000,000 marks gold, bearing 2½ per cent. interest between 1921 and 1926 and thereafter 5 per cent., with a 1 per cent. sinking fund payment beginning in 1926 and an undertaking to deliver 40,000,000,000 marks gold bonds bearing interest at 5 per cent. under terms to be fixed by the commission.

Interest on Germany's debt will be 5 per cent. unless otherwise determined by the commission in the future and payments that are not made in gold may be accepted by the commission in the form of properties, commodities, businesses, rights, concessions, etc. Certificates of beneficiary interest, representing either bonds or goods delivered by Germany, may be issued by the commission to the interested powers, no power being entitled, however, to have its certificates divided into more than five pieces.

As bonds are distributed and pass from the control of the commission, an amount of Germany's debt equivalent to their par value is to be considered as liquidated.

Shipping

The German government recognizes the right of the Allies to the replacement ton for ton and class for class of all merchant ships and fishing boats lost or damaged owing to the war, and agrees to cede to the Allies all of German merchant ships of 1,600 tons gross and upwards; one-half of her ships between 1,600 and 10,000 tons gross and one-quarter of her steam trawlers and other fishing boats. These ships are to be delivered within two months to the reparation commission, together with documents of title evidencing the transfer of the ships free from encumbrance.

As an additional part of reparation, the German government further agrees to build merchant ships for the account of the Allies to the amount of not exceeding 200,000 tons gross annually during the next five years. All ships used for inland navigation taken by Germany from the Allies are to be restored within two months, the amount of loss not covered by such restitution to be made up by the cession of the German river fleet up to 20 per cent. thereof.

In order to effect payment by deliveries in time, Germany is required, for a limited number of years, varying in the case of each, to deliver coal, coal tar products, dyestuffs, and chemical drugs in specific amounts to the reparation commission. The commission may so modify the conditions of delivery as not to interfere unduly with Germany's industrial requirements. The deliveries of coal are based largely upon the principle of making good diminutions in the production of the Allied countries resulting from the war.

Devastated Area

Germany undertakes to devote her economic resources directly to the physical restoration of the invaded areas. The reparation commission is authorized to require Germany to replace the destroyed articles by the delivery of animals, machinery, etc., existing in Germany, and to manufacture materials required for re-constructional purposes; all with due consideration for Germany's essential domestic requirements.

Germany is to restore within six months the Koran of the Caliphs, Ottoman formerly at Medina, to the King of the Hedjas and the Skull of the Sultan of Okwaw, formerly in German East Afrisa, to His Britannic Majesty's government.

The German government is also to restore to the French government certain papers taken by the German authorities in 1870 belonging to Mr. M. Reuehr and to restore the French flag taken during the war of 1870-71.

For a period of six months Germany shall impose no tariff duties higher than the lowest in force in 1914, and for certain agricultural products, wines, vegetable oils, artificial silk and washed or scoured wool, this restriction obtains for from two and one-half years to five years unless further extended by the league of nations. Germany must give most favored nation treatment to the Allied and Associated Powers. She shall impose no customs tariff for five years on goods originating in Alsace-Lorraine and for three years on goods originating in former German territory ceded to Poland with the right of observation of a similar exception for Luxemburg.

Shipping

Ships of the Allied and Associated Powers shall for five years and thereafter under conditions of reciprocity unless the league of nations otherwise decides, enjoy the same rights in German ports as German vessels and have most favored nation treatment in fishing, coasting trade and towage even in territorial waters. Ships of a country having no sea coast may register at some place within its territory.

Unfair Competition

Germany undertakes to give the trade of the Allied and Associated Powers adequate safeguards against unfair competition and in particular to suppress the use of false wrappings and markings and on condition of reciprocity to respect the laws and judicial decisions of Allied and Associated States in respect of regional appelations of wines and spirits.

Treatment of Nationals

Germany shall impose no exceptional taxes or restriction upon the nationals of Allied and Associated States for a period of five years and unless the league of Nations acts for an additional five years German nationality shall not continue to attach to a person who has become a national of an Allied or Associated State.

Multilateral Conventions

Some 40 multilateral conventions are renewed between Germany and the Allied and Associated Powers but special conditions are attached to Germany's readmission to several as to postal and telegraphic conventions. Germany must not refuse to make reciprocal agreements with the new states. She must agree as respects the radio telegraphic convention to provisional rules to be communicated to and adhere to the new convention when formulated in the North Sea fisheries and North Sea liquor traffic convention. Rights of inspection and police over associated fishing boats shall be exercised for at least five years only by vessels of these powers. As to the international railway union, she shall adhere to the new convention when formulated.

China

As to the Chinese customs tariff arrangements, the arrangement of 1905 regarding Whang Hoo and the Boxer indemnity of 1901, France, Portugal and Roumania, as to The Hague convention of 1903 relating to civil procedure and Great Britain and the United States, as to article three of the Samoan treaty of 1899, they are relieved of all obligation toward Germany.

Bilateral Treaties

Each Allied and Associated State may renew any treaty with Germany insofar as consistent with the peace treaty by giving notice within six months. Treaties entered into by Germany since August 1, 1914, with other enemy states and before or since that date with Roumania, Russia and governments representing parts of Russia, are abrogated and concessions granted under pressure by Russia to German subjects annulled.

The Allied and Associated States are to enjoy most favored nation treatment under treaties entered into by Germany and other enemy states before August 1, 1914, and under treaties entered into by Germany and neutral states during the war.

Pre-War Debts

A system of clearing-houses is to be created within three months, one in Germany and one in each Allied and Associated State which adopts the plan for the payment of pre-war debts, including those arising from contracts suspended by the war for the adjustment of the proceeds of the liquidation of enemy property and the settlement of other obligations.

Each state assumes responsibility for the payment of all debts owing by its nationals to nationals of the enemy states except of private enemy property in each participating state may be used to pay the debts owed to the nationals of that state, direct payment from debtor to creditor and all communications relating thereto being prohibited. Disputes may be settled by arbitration by the courts of the debtor country or by the mixed arbitral tribunal. Any ally or associated power may, however, decline to participate in this system by giving Germany six months notice.

Enemy Property.

Germany shall restore or pay for all private enemy property seized or damaged by her, the amount of damages to be fixed by the mixed arbitral tribunal. The allied and associated states may liquidate German private property within their territories as compensation for property of their nationals not restored or paid for by Germany. For debts owed to their nationals by German nationals and for other claims against Germany. Germany is to compensate its nationals for such losses and to deliver within six months all documents relating to property held by its nationals in allied and associated states. All war legislation as to enemy property rights and interest is confirmed and all claims by Germany against the allied or associated governments for acts under reciprocal war measures abandoned.

Contracts.

Pre-war contracts between allied and associated nationals, excepting the United States, Japan and Brazil, and German nationals are cancelled except for debts for accounts already performed.

Agreements for the Transfer of Property.

Where the property had already passed, leases of land and houses, contracts of mortgages, pledge or lien, mining concessions, contracts with governments, and insurance contracts, mixed arbitral tribunes shall be established of three members, one chosen by Germany, one by the associated states, and the third by agreement, failing which, by the president of Switzerland. They shall have jurisdiction over all disputes as to contracts concluded before the present peace treaty. Fire insurance contracts are not considered dissolved by the war even if premiums have not been paid, but lapse at the date of the first annual premium falling due. Three months after the peace, life insurance contracts may be restored by payments of accumulated premiums with interest, sums falling due on such contracts during the war to be recoverable with interest.

Marine Insurance Contracts are dissolved by the outbreak of war except where the risk insured against had already been incurred. Where the risk had not attached, premiums paid are recoverable, otherwise premiums due and sums due on losses are recoverabl. Roeninsurance treaties are abrogated unless invasion has made it impossible for the reinsured to find another reinsurer. Any allied or associated power, however, may cancel all the contracts running between its nationals and a German life insurance company, the latter being obliged to hand over the proportion of its assets attributable to such policies.

Industrial Property Rights, as to industrial, literary and artistic property, are re-established. The special war measure of the allied associated powers are ratified and the rights reserved to impose conditions on the use of German patents and copyrights when in the public interest.

Except as between the United States and Germany pre-war licenses and rights to sue for infringements committed during the war are cancelled.

SECTION NINE.

Finance.

Powers to which German territory is ceded will assume a certain portion of the German pre-war debt, the amount to be fixed by the reparation commission on the basis of the ratio between the revenue of the ceded territory and Germanys total revenues for the three years preceding the war. In view, however, of the special circumstances under which Alsace-Lorraine was separated from France in 1871, when Germany refused to accept any part of the French public debt, France will not assume any part of Germany's pre-war debt there, nor will Poland share in certain German debts incurred for the oppression of Poland. If the value of German public property in ceded territory exceeds the amount of debt assumed, the states to which property ceded give credit on reparation for the excess, with the exception of Alsace-Lorraine. Mandatory powers will not assume any German debts or give any credits for German government property. Germany renounces all right of representation on, or control of, state banks, commission, or other similar international financial and economic organization.

Germany is required to pay the total cost of the armies of occupation from the date of the armistice as long as they are maintained. The cost of reparation is the next charge, after making such provisions for payment for imports as the Allies deem necessary.

Germany is to deliver to the Allies and Associated powers all sums deposited in Germany by Turkey and Austria-Hungary in connection with the financial support extended by her to them during the war, and to transfer to the Allies all claims against Austria-Hungary, Bulgaria or Turkey in connection with agreements made during the war. Germany confirms the renunciation of the treaties of Bucharest and Brest-Litovsk.

On the request of the reparation commission, Germany will expropriate any rights or interests of her nationals in public utilities in ceded territories or those administered by mandatories, and in Turkey, China, Russia, Austria-Hungary and Bulgaria and transfer them to the reparation commission which will credit her with their value.

Germany guarantees to pay to Brazil the fund arising from the sale of Sao Paulo coffe which she refused to allow Brazil to withdraw from Germany.

Opium.

The contracting powers agree, whether or not they have signed and ratified the opium convention of July 23, 1912, or signed the special protocol opened at The Hague, in accordance with resolutions adopted by the Third Opium Conference in 1914, to bring the said convention into force by enacting within twelve months of the peace the necessary legislation.

Religious Missions

The Allied and Associated Powers agree that the properties of religious missions in territories belonging, or ceded to them shall continue their work under the control of the powers, Germany renouncing all claims in their behalf.

SECTION 10

Belgium is to be permitted a deep draft Rhine-Meuse canal if she so desires within 25 years, in which case Germauy must construct the part within her territory on plans drawn by Belgium. Similarly the interested Allied governments may construct a Rhine-Meuse canal, both if constructed to come under a competent international commission. Germany may not object if the central Rhine commission desires to extend its jurisdiction over the lower Moselle, the upper Rhine or lateral canals.

Germany must cede to the Allied and Associated governments certain tugs, vessels and facilities for navigation on all these rivers, the specific details to be established by an arbitrator named by the United States. The value will be included in the regular reparation account. In the case of the Rhine, shares in the German navigation companys and property, such as wharves and warehouses held by Germany in Rotterdam at the outbreak of war, must be handed over.

Railways

Germany, in addition to most favored nation treatment on her railways, agrees to co-operate in the establishment of through ticket services for passengers and baggage; to ensure communication by rail between the Allied, Associated and other states; allow the construction of improvement within 25 years of such lines as necessary; and to conform her rolling stock to enable its incorporation in trains of the Allied or Associated Powers. She also agrees to accept the denunciation of the St. Gothard convention if Switzerland and Italy so request, and temporarily to execute instructions as to the transport of troops and supplies and the establishment of postal and telegraphic service, as provided.

Czecho-Slovakia

To assure Czecho-Slovakia access to the sea, special rights are given her, both north and south. Towards the Adriatic, she is permitted to run her own through trains to Fiume and Trieste. To the north Germany is to lease her for 99 years spaces in Hamburg and Stettin, the details to be worked out by a commission of three, representing Czecho-Slovakia, Germany and Great Britain.

The Kiel Canal

The Kiel canal is to remain free and open to war and merchant ships of all nations at peace with Germany, subjects, goods and ships of all states are to be treated on terms of absolute equality and no taxes to be imposed beyond those necessary for upkeep and improvement for which Germany is to be responsible. In case of violation of, or disagreement as to these provisions, any state may appeal to the league of nations, and may demand the appointment of an international commission. For preliminary hearing of complaints Germany shall establish a local authority at Kiel.

SECTION ELEVEN

Aerial Navigation Period

Aircraft of the Allied and Associated powers shall have full liberty of passage and landing over and in German territory, equal treatment with German planes as to use of German aerodromes, and with most favored nation planes as to internal commercial traffic in Germany. Germany agrees to accept Allied certificates of nationality, air worthiness or competency of licenses and to apply the convention relative to aerial navigation concluded between the Allied and Associated power to her own aircraft over her property.

These rules apply until 1923 unless Germany has since been admitted to the League of Nations or to the above convention.

SECTION TWELVE

Freedom of Transit

Germany must grant freedom of transit through her territories by mail or water to persons, goods, ships, carriages and mails from or to any of the Allied or Associated powers, without customs or transit duties, undue delays, restrictions, or discriminations based on nationality, means of transport, or place of entry or departure. Goods in transit shall be assured all possible speed of journey, especially perishable goods.

Germany may not divert traffic from its normal course in favor of her own transport routes or maintain "control stations" in connection with trans-migration traffic. She may not establish any taxes discriminating against the ports of Allied or Associated powers; must grant the latters seaports, all favors and reduced tariffs granted her own or other nations, and afford the Allied and Associated powers equal rights with these of her own nationals in her ports and waterways save that she is free to open or close her maritime coasting trade.

Zones In Ports

Free zones existing in German ports on August 1, 1914, must be maintained with due facilities as to warehouses, packing and unpacking, without discrimination, and without charge except for expenses of administration and use. Goods leaving the free zones for consumption in Germany and goods brought into the free zones from Germany shall be subject to the ordinary import and export taxes.

International Rivers

The Elbe, from the junction of the Vitavia, the Vitavia from Prague, the Oder from Oppa, the Nieman from Grodno and the Danube from Ulm are declared international, together with their connections. The Riparian states must ensure good conditions of navigation within their territories, unless a special organization exists therefor. Otherwise appeal may be had to a special tribunal of the League of Nations, which also may arrange for a general international waterways convention.

The Elbe and the Oder are to be placed under international commission to meet within three months. That for the Elbe composed of four representatives of Germany, two from Czecho-Slovakia, and one each from Great Britain, France, Italy and Belgium; and that for the Oder composed of one each from Poland, Prussia, Czecho-Slovakia, Great Britain, France, Denmark and Sweden. If any riparian state on the Niemen should so request of the League of Nations, a similar commission shall be established there. These commissions shall, upon a request of any riparian state, meet within three months to revise existing international agreements.

The Danube

The European Danube commission resumes its pre-war powers, but for the time being with representatives of only Great Britain, France, Italy and Roumania. The upper Danube is to be administered by a new international commission until a definite statute can be drawn up at a conference of the powers nominated by the Allied and Associated governments within one year after the peace. The enemy government shall make full reparation for all war damages caused to the European commission; shall cede their river facilities to surrendered territory, and give Czecho-Slovakia, Serbia and Roumania any rights necessary on their shores for carrying out improvements in navigation.

The Rhine and the Moselle

The Rhine is placed under the central commission to meet at Strassburg within six months after the peace and to be composed of four representatives of France, which shall in addition select the president; four of Germany, and two each of Great Britain, Italy, Belgium, Switzerland and the Netherlands. Germany must give France, on the course of the Rhine included between the two extreme points of her frontiers, all rights to take water to feed canals, while herself agreeing not to make canals in the right bank opposite France. She must also hand over to France all her drafts and designs for this part of the river.

SECTION THIRTEEN.

Members of the league of nations agree to establish a permanent organization to promote international adjustment of labor conditions to consist of an annual international labor conference and an international labor office.

The former is composed of four representatives of each state, two from the government and one each from the employers and employed. Each of them may vote individually. It will be a deliberate legislative body its measures taking the form of draft conventions or recommendations for legislation, which if passed by two thirds vote must be submitted to the lawmaking authority in every state participating. Each government may either enact the terms into law; Approve the principle, but modify them to local needs; Leave the actual legislation in case of a federal state to local legislation; Or reject the convention altogether without further obligation.

The international labor office is established at the seat of the league of nations as part of its organization. It is to collect data on labor throughout the world and prepare agenda for the conference.

It will publish a periodical in French and English, and possibly other languages. Each state agrees to prepare for presentation to the conference an annual report of measures taken to execute accepted conventions. The governing body is its executive. It consists of 24 members twelve representing the governments, six the employers and six the employees, to serve for three years.

On complaint that any government has failed to carry out a convention to which it is a party, the governing body may make inquires directly to that government and in case the reply is unsatisfactory may publish the complaint with comment. A complaint by one government against another may be referred by the governing body to a commission of inquiry nominated by the secretary general of the league. If the commission report fails to bring satisfactory action, the matter may be taken to a permanent court of international justice for final decision. The chief reliance for securing enforcement of the law will be publicity, with a possibility of economic action in the background.

The first meeting of the conference wil take place in October, 1919, at Washington, to discuss the eight hour day or 48 hour week, prevention of unemployment, extention and application of the international convention adopted at Berne in 1906 prohibiting night work for women and the use of white phosphorus in the manufacture of matches; And employment of women and children at night or in unhealthy work, of women before and after child birth including maternity benefit and of children as regards minimum age.

Labor Clauses.

Nine principles of labor conditions are recognized on the ground that the "Well being, physical and moral, of the industrial wage earners is of supreme international importance." With exception, necessitated by differences of climate, habits and economic development, they include as a guiding principle that labor should not be regarded merely as a commodity or article of commerce; Right of association of employers and employees; A wage adequate to maintain a reasonable standard of life; The eight hour day or 48 hour week; A weekly rest of at least 24 hours, which should include Sunday whenever practicable; Abolition of child labor and assurance of the continuation of the education and proper physical development of children; Equal pay for equal work as between men and women; Equal treatment of all workers lawfully resident therein, including foreigners; And a system of inspection in which women should take part.

SECTION FOURTEEN.

Guarantees—Western Europe.

As a guarantee for the execution of the treaty, German territory to the west of the Rhine, together with the bridgeheads, will be occupied by Allied and Associated troops for 15 years. If the conditions are faithfully carried out by Germany, certain districts, including the bridgehead of Cologne will be evacuated at the expiration of five years; Certain other districts, including the bridgehead of Coblenz and the territories nearest the Belgian frontier, will be evacuated after ten years, and the remainder including the bridgehead of Mainz, will be evacuated after 15 years.

In case the inter-Allied reparation comission finds that Germany has failed to observe the whole or part of her obligations, either during the occupation or after the 15 years have expired, the whole or part of the areas specified will be re-occupied immediately. If before the expiration of the 15 years, Germany complies with all the treaty undertakings, the occupying forces will be withdrawn immediately.

Eastern Europe.

All German troops at present in territories to the east of the new frontier shall reurn as soon as the Allied and Associated governments deem wise. They are to abstain from all requisitions and are in no way to interfere with measures for national defence taken by the government concerned.

All questions regarding occupation not provided for by the treaty will be regulated by a subsequent convention or conventions which will have similar force and effect.

SECTION FIFTEEN.

Miscellaneous.

Germany agrees to recognize the full validity of the treaties of peace and additional conventions to be concluded by the Allied and Associated powers with the powers allied with Germany, to agree to the decisions to be taken as to the territories of Austria-Hungary, Bulgaria and Turkey and to recognize the new states in the frontiers to be fixed for them.

Germany agrees not to put forward any pecuniary claims against any Allied or Associated powers signing the present treaty based on events previous to the coming into force of the treaty. Germany accepts all decrees as to German ships and goods made by an Allied or Associated prize court. The Allies reserve the right to examine all decisions of German prize courts. The present treaty, of which the French and British texts are both authentic, shall be ratified and the depositions of ratifications made in Paris as soon as possible. The treaty is to become effective in all respects for each power on the date of deposition of its ratification.

NO MORE KIDNEY TROUBLE

Since He Commenced to Take "Fruit-a-tives"

73 Lees Avenue, Ottawa, Ont.

"Three years ago, I began to feel run-down and tired, and suffered very much from Liver and Kidney Trouble. Having read of 'Fruit-a-tives,' I thought I would try them. The result was surprising.

"I have not had an hour's sickness since I commenced using 'Fruit-a-tives,' and I know now what I have not known for a good many years—that is, the blessing of a healthy body and clear thinking brain."

WALTER J. MARRIOTT.

50c a box, 6 for $2.50, trial size 25c. At all dealers or sent postpaid on receipt of price by Fruit-a-tives Limited, Ottawa.

"DANDERINE" FOR FALLING HAIR

Stop dandruff and double beauty of your hair for few cents.

Dandruff causes a feverish irritation of the scalp, the hair roots shrink, loosen and then the hair comes out fast. To stop falling hair at once and rid the scalp of every particle of dandruff, get a small bottle of "Danderine" at any drug store for a few cents, pour a little in your hand and rub it into the scalp. After several applications the hair stops coming out and you can't find any dandruff. Your hair appears soft, glossy, and twice as thick and abundant. Try it!

The Best of 80 Years Experience in this New Small Ideal

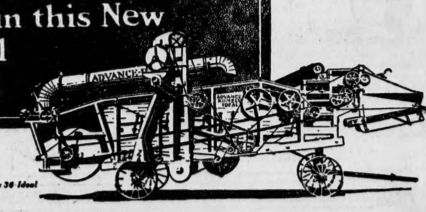

The 22 x 36 Ideal

THE accumulated manufacturing experience of over three-quarters of a century—and the judgment of over 20,000 Ideal owners—is back of the new, small 22 x 36 Ideal Thresher.

You know the record and reputation of the larger sizes of the Ideal—there's no farming community that hasn't its Ideal outfits with their satisfied customers. When we were called upon to build a smaller size separator, we didn't just "turn one out"—we built along the same lines as the Ideal, determined that our small threshers would be leaders in their class just as are the larger.

So in the small as well as the larger Ideals you will find those features that mean the difference between a "sure" and a "guesswork" job. Ideal thresher owners will tell you that.

Bunching, or cylinder winding is unknown in the Ideal—because the Ideal is designed on the principle of *a steady, even flow of straw through the machine* from the time it enters the cylinder until, free from all grain, it leaves through the stacker.

First of all, we placed the Ideal grates exactly right in relation to the cylinder. Then we designed the Ideal travelling slatted rake to take the straw from the cylinder and carry it to the straw rack. Result—more grate surface and a steady even flow of straw, making choking impossible.

Shaking alone wasn't a guarantee of complete separation, so we put sets of lifting fingers on the straw rack, that tear the straw open—rake it—beat it from beneath. Result—complete separation and no waste.

Then, to take care of the increased capacity due to these inventions and to make the Ideal do a perfect job of cleaning, we put in extra chaffer area. The chaffer in the cleaning shoe, with the adjustable sieve and our special system of wind control, guarantee a perfect job of cleaning without waste. Result—the kind of cleaning that gets "no dockage" at the elevator.

Such construction shows why the small 22 x 36 will handle up to 900 bushels of wheat in a day's sun—the 28 x 44 up to 1,500 bushels.

The Ideal is built in four sizes—22 x 36, 28 x 44, 32 x 52 and 36 x 60—standard in design and construction, and meeting all needs, from the man who owns his own power and wants to do his own threshing, to the custom thresher.

Write for a special Ideal catalog.

BACKED BY WRITTEN GUARANTEE

The guaranteed oil-burning, oil-cooled OilPull Tractor is built in sizes to fit every size Ideal.

ADVANCE-RUMELY THRESHER CO., *Inc.*

La Porte, Indiana

Saskatoon, Sask. Winnipeg, Man. Calgary, Alta. Regina, Sask.

ADVANCE-RUMELY

EMPIRE

COMING NEXT
TUESDAY - WEDNESDAY
MAY 13-14
Matinee on Wednesday

William A. Brady Presents
The Gripping Red-Blooded Drama

THE MAN WHO CAME BACK

The Play by Jules Eckert Goodman

Based On The Popular Story by John Fleming Wilson

Popularity Records
57 Weeks In N. York
23 Weeks In Chicago
19 Weeks In Boston
14 Weeks Philadelphia

Not a war play but a thrilling story of how far a woman will go for the man she loves

PRICES: Nights, 50c, 75c, \$1.00, \$1.50; Matinee, 50c to \$1.00
ORDER YOUR SEATS NOW

The WILD CAT OF PARIS

She Purr! She Claw!
She Scratch!—But,
MON DIEU!
HOW SHE LOVE!

TWO SPLENDID COMEDIES

Charley Chaplin

Mutt and Jeff

Local Welcome to Returned Soldiers in Addition

British Official Weekly

EMPRESS

TODAY
FRIDAY
SATURDAY

TONIGHT

BURNELL R. FORD

the Electrical Wonder, in a startling exhibition of the marvels of electricity.

McDougall Auditorium

At 8 o'Clock

Mr. Ford is bringing with him an elaborate electrical outfit and will furnish an evening's entertainment which will be remembered for many a day by those fortunate enough to see and hear him.

He is widely known as the "Edison of the Platform," and has devised an ingenious method of detecting the presence of submarines, and an instrument to control by wireless a submarine destroyer.

THIS IS THE LAST LYCEUM ATTRACTION!

Tickets on sale at E. N. Kennedy Co., Mike's News Stand, News Stands at the Tegler and McLeod Buildings, Lines' Drug Store, Smith's Book Store, Watcher's Jewelry Store, Cowles' Drug Store, and at the door of the Auditorium.

Admission 50 Cents; Children under 15 years, 25 Cents

DOORS OPEN AT 7:30 — MAYOR CLARKE WILL PRESIDE

EMPIRE

TONIGHT and All Week
At 8:15 Sharp

MATINEE SATURDAY

Complete Change of Program
Each Night

SPECIAL RETURN ENGAGEMENT

Barnum

The Hypnotist

King of Funmakers

THE GREATEST LAUGHING SHOW ON EARTH

1,000 LAUGHS IN 100 MINUTES

SCIENTIFIC, INSTRUCTIVE, ENTERTAINING

Two and One-half Hours of Fun and Food for Thought

PRICES:
Evenings - - - \$1.00, 75c, 50c
Matinee - - - - 75c, 50c, 25c

Behind the Footlights

"SOLDIER'S SWEETHEART" AT THE ORPHEUM

ORPHEUM—In "A Soldier's Sweetheart" there will be found a romantic comedy drama in four acts, a pretty love story, interwoven with splendid comedy, touching pathos—the rolling of drums, the sounding of trumpets, a great combination, for a really pretty play, the offering at the Orpheum theatre for the last three days of the week.

A Canadian soldier Allen Strickfadden), loves Elsie, (Etta Delmas), the daughter of Benj. Lovall, (Joe Lawlis). But the soldier is poor, while Lovall aspires to a wealthy son-in-law. A scheming friend, (John Kirk), plans the downfall of the soldier, but through the help of the latter's friend, Teddy O'Malley, (Rex Snelgrove), the plan is frustrated. Of course Teddy O'Malley is in love with someone and of course that someone is the bewitching little Kittie Tyson, (Miss Zana Vaughn), and Frank Dallison is—Oh well, come on over, and see the show.

"MAN WHO CAME BACK" COMING HERE.

The attraction at the Empire theatre for two days starting Tuesday night May 13, will be William A. Brady's greatest melodramatic success, "The Man Who Came Back." This is the play that ran for fifty-seven weeks at the Playhouse, New York; twenty-three weeks at the Princess theatre, Chicago; nineteen weeks at the Wilbur theatre, Boston, and fourteen weeks at the Adelphi theatre, Philadelphia.

SCHEPP'S COMEDY CIRCUS BIG FEATURE AT PANTAGES.

Chepp's comedy circus, an aggregation of dogs and monkeys conceded to be the acme of animal intelligence, is the novelty presented by Mr. Schepp their owner and trainer at the Pantages theatre this week. Fifteen dogs of various breeds and four monkeys constitute the group who offer a hodge-podge of "Bow-wowism" and "Monkey shines" replete with comedy, novelty and original feats that will keep an audience busy laughing during the entire action of the act.

LAUGHS GALORE CREATED BY BARNUM.

"Is hypnotism a myth?" Entire refutation of that question can be had with a view of one performance by Barnum, the master entertainer at the Empire theatre, for all this week. Dr. Barnum's accomplishments as a hypnotist leave nothing to be desired. After many years of study and application he has mastered that science as few others have.

Barnum claims nothing supernatural nor mysterious in his work. He is perfectly frank with his audiences, merely wishing to entertain them. No screen comedies can equal some of the funny situations that this king of funmakers develops during his program.

Photo Plays

ALLEN—Little Shirley Mason, who has formerly co-starred in Paramount pictures with Ernest Truex, and who is now starring in "The Winning Girl," a Paramount picture, will be seen with Niles Welch in that production at the Allen theatre tomorrow and Saturday. Miss Mason is one of the daintiest of screen players, with both beauty and talent of high order, and has a notable record for legitimate stage work in "The Squaw Man," "The Poor Little Rich Girl," and in many other well known and successful motion pictures. She is in the five foot class, but when in short dresses, which she wears in many scenes of the new picture, looks even smaller. Miss Mason was born in Brooklyn, N.Y., and privately educated. She made her stage debut when she was four years old, with William Faversham, as Little Hal in "The Squaw Man." She is a splendid swimmer and equestrienne and an accomplished pianist. Undoubtedly her new Paramount picture will prove a most delightful attraction. It was directed by Robert G. Vignola.

Added to this already delightful program, Fatty Arbuckle will be seen in his latest two-reel mirth-provoker, "Love," positively the funniest Arbuckle comedy ever shown in Edmonton. Every kiddie in Edmonton should attend the big special matinee Saturday and see Fatty's new two-reel fun feast.

EMPRESS—Priscilla Dean, who is at the Empress theatre the last three days of this week as a star in "The Wild Cat of Paris" takes the role of Collette, a mischievous imp of the Paris underworld who with her "man," an Apache known as "The Tado," is blamed for most of the crimes of the Apache district. She feels a new influence in her life when Jean Revel, an artist, persuades her to pose for him. He treats her with profound respect so that she grows to love him, in spite of the gulf that separated them. Owing to many requests from patrons who could not get to the theatre the first three days of the week, the reel showing Edmonton's official welcome to her returned heroes on March 22, has been retained on the program for the balance of the week.

DREAMLAND—Love is the only thing that can hold back the tides of heredity. That was what John Coventry, son of a drunkard, told beautiful Dale Aldis when she told him that she was going to marry a richer man.

Then she realized that her act would ruin his love, possibly hers, and probably the life of the other man. She was at the parting of the ways. Down one broad and comfortable boulevard she could see fine clothes, a palatial home, luxury and ease, as the wife of a powerful, rich man. The other road to her girl-eyes was twisted and rough with vicissitudes. It seemed a dull, colorless trail without the opalescent sparkle of the other course.

What did she do?

What would any other girl of her age do?

If you desire to know go to the Dreamland theatre tonight, where the beautiful Ruth Clifford is starring her latest Bluebird photodrama, "The Lure of Luxury."

The lovely star's work in her latest production is said to be dramatically magnificent.

The story is strong in dramatic quality and has been delightfully produced.

"The Lure of Luxury," starring Ruth Clifford, is at the Dreamland theatre.

REGENT—Rollicking comedy burlesque is the keynote of "The Little White Savage," Carmel Myers' latest starring vehicle, which comes to the Regent theatre tomorrow. Miss Myers has the title role, and she fills it to perfection, for according to the star's mother, she has been a tomboy from infancy, and this play simply gave her the opportunity to turn loose and be really natural. Frances Nimmo Greene wrote the story and Waldemar Young created the scenario from which Director Paul Powell evolved the comic photodrama.

It represents the verbal dream of a circus proprietor who tells the editor of a country weekly a press agent story that makes all other publicity yarns listen like gospel.

It will afford a delicious hour's entertainment, for laughter is its basic principle, and the situations are so ridiculously funny that they actually become serious, to use a paradox. The star's supporting cast includes Harry Hilliard, John Cook, William Dyer, and Richard Cummings.

MONARCH—One of the dramatic scenes in "The Secret Garden," Lila Lee's new Paramount picture which will be displayed at the Monarch theatre today, Friday and Saturday, shows the little star up to her neck in mire. The scene occurs when Mary Lenox, the little ······ played by Miss Lee, tries to cross a bog and becomes stuck in the mud. Miss Lee went through the scene without a qualm, in fact, she said she rather enjoyed it. To an early fondness for making mud pies, which was never completely satisfied, she attributes her fearlessness in entering the mire.

LAST SHOWING OF 'UNPARDONABLE SIN' AT ALLEN TODAY

Today is the lasth chance to see "The Unpardonable Sin" the moving picture de luxe which has created a veritable furore in Edmonton and which has filled the spacious Allen theatre to capacity at every showing. There will be six performances today, starting at 11:15 a.m., and every two hours thereafter.

Much has been written about the cost of big photoplay productions—and because not a little of it has been pure "press agentry," it is perhaps no longer the best of form to guage the merit of a photoplay production by the amount of money which was expended in making it. Yet the engagement of Harry Garson's "The Unpardonable Sin," at the Allen ought not to be allowed to pass without the perfectly warranted statement that this picture is one of the most pretentious and most expensively produced that has ever been exhibited in Edmonton.

INVENTS DEVICE TO GUIDE PLANES IN FOG AND DARK

Burnell R. Ford, the electrical genius, is perfecting a little device of a revolutionary character in aeronautics. It generates an electric current from the earth's magnetism which indicates to the aviator his exact location, thereby preventing him from losing his way.

The management of the Lyceum course have been especially fortunate in securing Mr. Ford for one evening, and he will appear tonight in McDougall auditorium. The program he will give is an exhibition which will be remembered in Edmonton for a long time. Not an uninteresting feature in the whole evening's program; not a dull moment, but a continuous succession of marvelous stunts. You will learn more about what Elbert Hubbard aptly termed the "juice" by seeing this clever scientist than the average man picks up about electricity in five years.

LAST DAY
6 Shows: 11:15 a.m.-11:15 p.m.
"THE UNPARDONABLE SIN"
Today

ALLEN

Tomorrow - Saturday
A BIG FUN FEAST
FATTY ARBUCKLE
In "LOVE"
—ALSO—
Shirley Mason in "The Winning Girl"

Special Children's Matinee Saturday 10c

Orpheum

Three Days Starting
TODAY

A Soldier's Sweetheart

A Pretty Love Story
Full of Human Interest

MATINEE SATURDAY AT 2:30

Reserved Seat Sale at
EMPRESS THEATRE
—Phone 5568—

Ladies' Pay Night
TONIGHT

THE REGENT THEATRE

Last Time Today

Clune's Massive Production of
HELEN HUNT JACKSON'S

"RAMONA"

Historical and Romantic Story of California
The Sweetest Love Story ever told

Shows Start: 1, 3, 5, 7, 9 p.m.
NO ADVANCE IN PRICE

FRIDAY and SATURDAY

Carmel Myers
—IN—
"The Little White Savage"
"The Lure of the Circus"
And Comedy

THE DREAMLAND THEATRE

TODAY
Friday and Saturday
Ruth Clifford
In ELSIE JANE WILSON'S
Extraordinary Production

The Lure of Luxury

And Other Special Features

MONARCH

TODAY
Tomorrow and Saturday
JESSE L. LASKY PRESENTS:
LILA LEE
—IN—
The Secret Garden

This is one Thrilling Picture Interwoven with Mystery
—ALSO—
First-Class Comedy
DON'T MISS THIS ATTRACTION

G-E-M

TODAY
Friday and Saturday
Wallace Reid in *The Dub*
A New Paramount Production
—ALSO—
Charley Chaplin in
A JITNEY ELOPEMENT

PANTAGES

All This Week at 3 and 8:30 p.m.
The Pantages Road Show
Pick of the Acts

Olga Samin ff Trio
The Acme of Refinement in Musical Acts

COOK and LORENZ
"The Two Millionaires"

ARTHUR LLOYD
"The Humorous Card Index"

Schepp's Comedy Circus
A Hodge-Podge of Bow-wow-ism and Monkey Shines

JOSEPHINE DAVIS
In New Songs, including "Help the Salvation Army"

"The Lightning Raider"
14th Episode of Pathe's Serial

The Teeter Septette
"America's Own"
The Only Act in the World to Accomplish the Tandem Somersault

Priscilla Dean in "The Wildcat of Paris," at the Empress theatre last three days of this week.

DOMINION TIRES
ARE GOOD TIRES

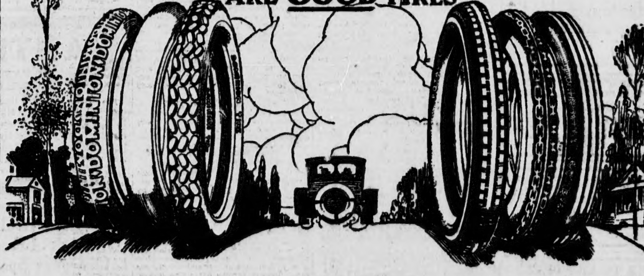

The RIGHT TIRE for Every Car—and the Right INNER TUBE to Fit The Tire

"DOMINION TIRES" offer you a service as complete as it is trustworthy.

There are six distinct treads, ranging from the truly "ROYAL CORD" and "NOBBY TREAD"— through the thoroughly reliable "CHAIN", "DOMINION" and "GROOVED" Treads to the satisfactory "PLAIN TREAD" TIRES

There's a DOMINION TIRE for every make of car—every type of car, every size of car, for every business and social purpose, for every automobile road in Canada, and to make the Dominion Service complete, there are DOMINION INNER TUBES, made by the same experts, of the same highgrade materials. When you choose Dominion Tires with Dominion Inner Tubes, you have tires perfectly balanced. They will give you true Dominion Service—the better kind.

DOMINION RUBBER SYSTEM

DOMINION TIRES and ACCESSORIES are distributed through DOMINION RUBBER SYSTEM BRANCHES and sold by the Best Dealers throughout Canada.

149

The Store of Quality

For Light Lunches or Just a Cup of Tea
HALLIER'S SPECIAL BLEND
Is served in our TEA PARLOUR

Meet Your Friends Here

HALLIER'S
9974 JASPER AVENUE
Phones 1327 and 6720

Before making any arrangement for
STORAGE SERVICE
CALL AND SEE US
MacCOSHAM STORAGE & DISTRIBUTING CO., LTD.
10201 109th Street — Phone 6361

CHAUVIN, ALLSOPP & CO., LTD.
Insurance Brokers
Ground Floor, McLeod Building, Phone 9278

FOR QAULITY AND SERVICE Always Buy
Woodland Ice Cream
—Phone 71558—
WOODLAND DAIRY, LIMITED

ALBERTA COAL
Great Northern Coal Co., Ltd.
Phone 6355

In Memoriam Cards
Beautiful New Designs
Dredge & Crossland, Ltd.
PRINTERS
Phone 5136 — 10123 100A Street

PRINTING
BOOKBINDING
LOOSE LEAF DEVICES
THE DOUGLAS Co LTD
10068 - 102 AVE

Dawson Coal
Phones 1780 and 2244

HUMBERSTONE COAL
Means Your Satisfaction

BLACK DIAMOND
COAL
PHONE 2424
10026 101A Avenue

Macdonald Hotel
BARBER SHOP
Shave - - - - 20 Cents
Hair Cut 35 Cents

Alexander Hilpert Fur Co., Ltd.
Furs Made to Order and Repaired
Balmoral Blk., - 10624 Jasper Ave.
(Opposite Corona Hotel)
Phone 6094

When you want a Sewing Machine you want the best
GET A SINGER
You can't go wrong.
SINGER SEWING MACHINE CO.
Phone 1307 10046 102nd Street

THE TILLEY PRESS
Printers and Bookbinders
QUALITY — SERVICE AND THE RIGHT PRICE
Phone 5322 10019 101A Avenue

CHINOOK COAL
Phones 5216 and 4433
Western Transfer and Storage, Ltd.
10165 104th St.

Burpee's Finest Sweet Peas
All Colors, at
EMERY FLORAL CO., Ltd.
—Phone 5866—

LEST WE FORGET
The Northwest Granite & Marble Co. have the finest selection of granite and marble monuments in Western Canada. For satisfaction see us first.
4327 109th Street Edmonton South
Phone 31575

THE ALBERTA GRANITE MARBLE STONE Co LTD
Sell more monuments than any other two dealers in Western Canada
WHY? Because we satisfy our customers.
PHONE 4058
OFFICE, 10034 - 105th AVENUE
EDMONTON

The Weather

FORECAST
Fair and Warmer.

Wednesday

3.00a.m.	28 degrees
5.30 a.m.	29 degrees
7.00 a.m.	34 degrees
9.00 a.m.	48 degrees
10.00 a.m.	52 degrees
12.00 noon	54 above
3.00 p.m.	58 above
5.30 p.m.	56 above
10.30 p.m.	42 above

Sun rises Friday ... 5.45 a.m.
Sun sets Friday ... 8.07 p.m.

	Higd	Low
Edmonton	48	26
Medicine Hat	54	30
Macleod	51	30
Lloydminster	46	28
Swift Current	46	28
Regina	56	38
Prince Albert	48	26
Red Deer	43	33
Calgary	50	30
Stettler	50	30
Lethbridge	53	25
Battleford	52	26
Saskatoon	52	31
Brandon	46	27
Winnipeg	44	32
Port Arthur	40	32

COMING EVENTS

Announcements of meetings fraternal, religious, etc., recitals and social gatherings at which no admission is charged, collections taken or articles sold, will be published under this heading free of charge. Readers are invited to send to the Office or phone the News Editor, No. 9324, information concerning events of this nature. Announcements of meetings, etc., at which an admission fee is charged, collection taken or articles sold, will be inserted at 10 cents per count line.

For business and partnership insurance consult Lowry, Tegler Block. Phone 5316. tf.

Service to their policy-holders is the motto of the Crown Life Insurance Co. Lloyd E. Wood, Provincial Manager, 836-7-8 Tegler Block.

Dr. V. C. Mulvey, dentist, McDougall and Secord Block, two doors west Jasper and First. Phone 4918. Mx

The regular G. W. V. A. whist drive and dance will be held under the auspices of the Red Chevron club in the Separate school hall, Saturday evening, May 10, at 8.30 sharp. Everybody welcome.

A regular meeting of Norwood chapter No. 24, will be held in the lodge room on Thursday, May 8th, 1919, at 8 p.m. Visitors from sister chapters cordially invited to attend.

All members of the Reserve Militia ambulance section are requested to meet at the Ernest Brown studio, 9672 Jasper avenue, on Thursday evening, May 8th, at 8 o'clock, to transact important business.

When you consider doing Eavetroughing Metel Work Rain Water tanks, plumbing or Heating, call Reed & Turnbull. (Late of Ross Bros.' Phone 1888, Rear of Alberta Hotel, 98th street. C.B.-1596.

Dr. W. H. Chinneck, Dentist, has removed his office to Room 705 Tegler Block. Phone 5103.

Refined dancing, Tuesday, Thursday and Saturday at Sullivan's Academy of Dancing, 105th street

All sorts of Optical repairs done neatly, promptly and cheaply. Mecklenberg, 10116 Jasper Ave. Phone 5225. 1620-114c.

The Duchess of Sutherland Chapter, I.O.D.E. is giving an informal dance in Sullivan's Academy on Friday next. Tickets, $1.00 per couple, including refreshments, can be had from members of the Chapter. 1616-109c.

The Western Rose lodge, L. O. B. A., No. 125, will hold their regular meeting on Thursday evening next, 8th inst., in the I. O. O. F. hall, Norwood boulevard, commencing at 8 o'clock sharp. Visitors welcome.

When you consider doing Eavetroughing, Metal Work, Rain Water tanks plumbing or heating, Call Reed & Turnbull (late of Alberta Hotel 98th 1888, Rear of Alberta Hotel 98th street. 1596

Dr. W. H. Albright, Osteopath, 10516 Jasper avenue. Phone 4542.

Dr. Chas. A. Raver, Dentist, 619 McLeod Building. Telephone 6746.

SOCIAL SIDE OF CITY LIFE.
DISPARU! ! ! is the title of a mirthful French Comedy which will be played in the Separate School Hall, 3rd Street, on Thursday, May 22nd, 1919, by the Students of Edmonton Jesuit College. Tickets, 35 and 50 cents, for sale at J. A. McNeil's (United Tobacco and News Co) 10320, Jasper Ave. 1652-10p.

Thursday night at 8 p.m., J. R. Knight, will speak in the Socialist Hall Bellamy Blk., Subject "The Royal Commission." 1651-110p.

DESIGNERS & CATALOGUE BUILDERS
ESDALE QUALITY PRINTERS PRESS
PHONES 6501 07 03 · CORNER RICE & JASPER

PHONE 1916
MacKAY QUALITY FIRST COAL Co LTD
10055 101st ST

Jackson Bros.
Leading Jewellers
9962 Jasper Avenue — Phone 1741
Marriage Licenses Issued

BONDS FOR PAYMENT OF FREIGHT CHARGES
De Blois Thibaudeau Agencies
General Insurance Agents.
608 Agency Building Phone 6353

SPRUCE LUMBER
Dry Spruce Shiplap, Siding, Boards, Dimension, etc.
Send us your orders
LARGE STOCKS — PROMPT SERVICE
GOOD QUALITY AND LOW PRICES
D. R. Fraser & Co., Ltd.
Phone 1650 901 Namayo Avenue

AUCTION
HORSES! HORSES!

67 head of Mares and Geldings, ranging in weight from 900 to 1500 lbs., also 7 yearling Colts, 9 sets of double harness, 3 buggies and one surrey, and a bunch of railroad outfit of double-trees, neck yokes and logging chains,

To Be Sold by
Public Auction at Archer's Corral, Beside Ball's Stock Yards on Queen's avenue. Sale is on
SATURDAY, MAY 10TH,
at 1 p.m. Sharp. No Reserve.

D. M. COLQUHOUN
Auctioneer. Phone 4590

Police Court

In the city police court Wednesday morning Frank Goode, was found guilty on the charge of having possession of an excessive quantity of liquor, and remanded until Thursday afternoon for sentence. The accused has also two charges of having illegal possession of liquor against him which will also be heard on Thursday afternoon.

George Marainchuk, charged with corrupting children was remanded until Thursday to allow the accused to get a number of witnesses in the case.

Dmyto Bokyo, an alien enemy, charged with failing to report to the police pleaded not guilty and had the case remanded until Thursday. Several important witnesses are to be found to give evidence.

George Squires, charged with assault against Sadie Ivy, at Spruce Grove on Sunday, May 4th, entered no plea and was remanded for trial. It appears, according to evidence given, that the accused asked Miss Ivy to destroy some presents that she had received while he had been overseas and she refused to do so. The accused in turn occasioned bodily harm. He was allowed out on bail of two sureties of $150 or one surety of $300.

JUDGMENTS ARE GIVEN IN CASES IN OTTAWA COURT

Ottawa, May 6—The following judgments in western cases were handed out by the Supreme court this morning:—

Saskatchewan—G. W. Saddlery vs. the King, John Deere Plow Co. vs. Davidson, MacDonald vs. Harmer. Appeals are each and all dismissed with costs.

Manitoba—G. W. Saddlery vs. Davidson, appeal dismissed with costs. Chief Justice and Judge Mignault, dissenting.

The first case on the list was then called: Gavin vs. the Kettle Valley Railway Co. It is an appeal from a judgment of the Court of Appeal for British Columbia, setting aside a judgment of the Supreme court in favor of appellant for $1,485 and directing a new trial. The action was brought by the appellant to recover damages for the destruction of his automobile as the result of a collision with a train of the respondent, nothing being claimed for personal injuries. Griffin for the appellant; Tilley, K.C., and Thompson for the respondent.

Hull, Que., May 6—Louis Forget, an aged farmer of Namur, Labelle Co., Que., was brought here this afternoon to stand trial on a charge of having murdered his son, Ambroise Forget, aged 35, by pushing him into the Little Rouge river. The son had been blind from infancy. The crime was committed in October last, the elder Forget telling the neighbors at the time he was taking his son to a house of refuge, Ottawa. The body was recovered on May 1, by some river drivers.

Government of the Province of Alberta.
Department of Public Works

DRAINAGE DISTRICT No. 7.

SEALED TENDERS, addressed to the undersigned and endorsed "Tender for Drainage District No. 7," will be received up to Twelve o'clock noon, on Friday, the 23rd day of May, 1919.

Each tender must be accompanied by an accepted cheque, payable to the Minister of Public Works, to the amount of five per cent (5 per cent.) of the amount of the tender.

Should this contract be awarded, the successful bidder shall be required to execute a guarantee bond on an approved Surety Company to the amount of Twenty per cent. (20 per cent.) of the contract.

The cheques of the unsuccessful contractors will be returned within six days after the contract has been awarded.

The right is reserved to reject any or all bids or to waive any defect.

Plans, specifications and forms of tender will be issued to intending contractors on application to the Department of Public Works, Edmonton, accompanied by a deposit of Five Dollars ($5.00), which sum will be refunded, on the return of the Plans, Specifications and a bona fide tender.

Intending contractors may be shown over the ground on Friday, May 16th, by arranging to meet with the Engineer at the Town of Innisfail on that day.

Dated at Edmonton, this 5th day of May, 1919.

L. C. CHARLESWORTH,
Deputy Minister of Public Works.
C.B.-1638.

Highly Important and Very Attractive

Auction

AT THE RESIDENCE
of the Late Professor Edwards
2 University Campus
FRIDAY, MAY 9, AT 1:30 P.M.

Leave the High Level car at 88th avenue, go three blocks west and 3 blocks north, then due west.

Having been favored with instructions, I will sell at the above-named time and place, the following, being practically

The entire appointments of this tastefully furnished home.

The list, which is a long one, includes the following:—

LIVING ROOM: Rush and wicker settee with two chairs to match; fumed oa bookcase and about 100 books, heavy fumed oak library table, very good fumed oak writing desk, with chair to match; oak rockers, folding table, reading lamp, brass and oak jardinieres, fire guard, fire irons, stools, vases, smell bronze on marble pedestal, prints, photogravures, engravings, etc.

DINING ROOM: Unusually handsome mahogany dining suite, comprising large sideboard, round extension table, set of six chairs with full leather seats, serving table and china cabinet with leaded glass doors. (See foot note for full description); beautiful Wilton Art Square, 9 x 10½, in blue on black; many nice pieces of Quadruple Plate.; exceptionally pretty cut glass, including tumblers, vases, bowls, water bottle, vinegarette, etc.; two good water colors; mahogany cutlery cabinet only, small mahogany table, etc.

HALL, ETC: Hall tree and chair in oak, mission oak desk, chair, mats, portieres, 7-drawer Singer sewing machine, in perfect order.

BEDROOM NO. 1: Bright brass bed, complete with good spring and 2-piece Ostermoor Mattress, curly Birch Dresser and Cheffonier, in neat design ,with two chairs to match; very good Wilton Mats, Curtains, etc.

BEDROOM NO. 2: Fumed oak suite, comprising bed, complete; large and handsome dresser, with washstand to match; curtains, Pictures, etc.

BEDROOM NO. 3: White enamelled iron bed, 4 ft. size, with brass mounts, complete with good spring and 2-piece Ostermoor mattress, white enamelled dresser with oval mirror, Wilton Mat, Pictures, Curtains, etc.

BEDROOM NO. 4, ETC.: White enamelled iron bed, 3 ft. size, complete; small dresser and table, curtains, pictures, blankets, three pairs pillows, good; well upholstered box lounge and cover, mirror, pretty swing cradle, white iron baby crib; bathroom fittings; 2 single drop balanced electroliers, etc.

KITCHEN: Six hole range, in good order, kitchen cabinet, baking cabinet, refrigerator, kitchenware, crockery, aluminum ware, etc.

VERANDAH, BASEMENT, ETC.: Awnings, screen door and screen wire sections, laundry stove, wringer, sealers, step-ladder, lawn mower, garden hose, reel, garden tools, wheelbarrow, etc. Large bell tent, practically new; silk tent, etc., etc..

Goods on view Thursday in afternoon, and from 7 to 9 p.m.

ORDER OF SALE: At 1:30 propmt contents of basement, kitchen, hall, verandah, dining room, living room and upstairs last. Dining room suite at 3:30 p.m.

SPECIAL NOTICE: The dining suite is a very handsome and exceptionally valuable one, of unusually neat design and good workmanship. Being in dull finish it combines usefulness with artistic effect. It is in perfect condition and worthy of a place in the best of surroundings.

HOWE THE AUCTIONEER
Phone 6661

Paris reports a vogue for the serge or foulard dress worn with a serge cape lined with foulard.

Most marriages aren't broken off—they just sag in the middle until "the ties that bind" give way.

WANTED
GOOD SECOND-HAND HORIZONTAL BOILER
About seventy-two inches diameter by eighteen or sixteen feet, to pass B. C. inspection at one hundred and twenty-five pounds per square inch. Reply, giving full particulars and price, to Box 2347, Calgary. cb-1640

Johnstone Walker's Staple Grocery Clearance Specials
PHONE 9266

Magic Baking Powder, Reg. 35c tins	29c
Shredded Wheat, 3 packets	42c
Krinkle Corn Flakes, packet	10c
Cream of Tartar, ½-lb. tins, reg. 60c	50c
Snowflake Ammonia Powder, 7 pkts.	50c
Canned Pilchard, Reg. 30c tins	25c
Table Figs, Reg. 30c per lb.	25c
Orange or Lemon Peel, per lb.	35c
Shelled broken Walnuts, per lb.	55c
Full Cooked Dinner, Reg. 25c tins	19c
Maclaren's Prepared Mustard, 3 jars	25c
Liquid Veneer, Reg. 25c bottles	20c
Sniders Salad Dressing Reg. 45c bottle	35c
Whole White Peas, 3 lbs.	35c
Whole Wheat Meal, 4 lbs.	25c
Wagstaffs Strawberry or Raspberry Jam, jars	30c
White Corn Flour, Reg 10c per lb, 4 lbs.	25c
Adjustable Sweeping Brooms, Reg. 85c	75c
Water Glass, 3 tins	50c

Johnstone Walker's Daily Store News

Help Yourself by Helping Your Country. Buy War Savings Stamps.

A Variety of Exceedingly Smart Styles in Women's and Misses' SPRING and SUMMER COATS

At $20.00, $25.00, $35.00, $45.00, $65.00 and $75.00

It matters little what kind of a coat you had in mind if you come to Johnstone Walker's to make selection. For here you will find all the favorite styles, materials and colors—coats for all occasions, and invariably for less money than you had expected to have to pay.

Some very smart styles are shown. Smartly tailored in WOOL VELOURS, WOOL POPLINS, SHAGGY TWEEDS, FINE WOOL SERGES and GABARDINES, also cravenettes in all the new summer shades of SAND, BIEGE, GREY, BLUES or HEATHER, as well as the dark popular shades, NAVY, OXFORD and BLACK.

SERVICEABLE TWEED COATS in wool mixtures, fashioned in semi-fitted style, with deep pleat down each side of centre back, smartly belted and pocketed, with large convertible collar. Price ... $25.00

A REINDEER COLORED TRICOTINE COAT, with fitted panel back and belted front, slashed side pockets and large collar, is trimmed with moira silk to match. Price ... $55.00

A PRETTY BLUE POIRET TWILL COAT features a box pleated back held in by a narrow belt, a square back collar faced with lighter blue silk crepe, with novelty pockets and body of coat button trimmed. Price ... $75.00

A New Shipment of New York Styles in Navy Blue Serge Suits at $48.00, $50.00 and $60.00

These handsome new navy blue serge suits are reproductions of some of New York's most favored styles and having been made in Canada, from British Serges, they are not only lower in price than the original models, from which they are copied, but higher in quality. So by all means come and see them at your earliest convenience.

SOME VERY PRETTY BRAID-TRIMMED SUITS, featured in the straight box styles, fastening close up to the neck with silk trimmed collars; while others display pretty colored silk vests with collars trimmed to match, also braid trimmed. Skirts cut on straight lines, shirred and belted. Prices $48.00 and ... $50.00

RUSSIAN BLOUSE MODEL, in fine navy blue serge, silk lined coats, blousing over the narrow belt and prettily trimmed with rows and rows of black silk braid; clusters of buttons and silk over-collar. Shirred back skirt, belted and pocketed. Price ... $60.00

Women's and Misses' White Lisle Gloves in "Dent's" Make at $1.00

Women have only to compare these Gloves with ordinary makes to see the difference in fit and finish—to say nothing of their superior quality. White only with heavy silk points in white or black; have two dome fasteners. All sizes, 6 to 7½. Priced at, per pair... $1.00

Women's Stylish New Finger-Strap Leather Purses at $2.95

If a new Purse is under consideration, women need have no hesitation over these new finger-strap styles, for they are the very newest thing. They are made of genuine leather with close fitting nickel frame. leather lined, and come in three styles, in black only.
Very special value, each ... $2.95

Stylish New Umbrellas, Some Featuring the New Ring and Loop-End Handles

Prices $1.50, $1.95, $2.50, $3.50, $4.50, $5.00, $7.50 and $8.50

Don't wait until you get caught in a shower and ruin your new hat or costume, but decide right now on a new umbrella. A smart and stylish umbrella will not only protect you from drenching, but is regarded as a to a smart spring suit or costume.
They are made with covers of silk and cotton mixtures, very necessary accessory to give the "finishing touch" or pure silk in fast black; made on strong rustproof octagon frames, mounted on smart new handles—some featuring the new ring or loop ends.
Prices $1.50, $1.95, $2.50, $3.50, $4.50, $5.00, $7.50, and $8.50
Folding Umbrellas for travelling, to fit suit cases, at $3.50 and ... $5.00

Bright and Cheerful New Victory Shades, Georgette Crepes and Crepe de Chenes

There is no disputing the style supremacy of georgette crepes and crepe de chene for dresses and blouses, so the next and only other consideration is a correct and fashionable shade.

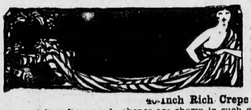

40-inch Georgette Crepes at $2.50 Yard

A lovely sheer evenly woven quality for blouses, dresses, sleeves and trimming purposes. Shown in all the new Victory shades and staple shades: FRENCH BLUE, PEACE BLUE, HENNA, CAMOUFLAGE, CERISE, and twenty or more other favorites, including black; 40 inches wide. Excellent value, per yard ... $2.50

40-inch Rich Crepe de Chene at $2.25 Yard

These rich, soft crepe de chenes are shown in such gorgeous array of new springlike shades and colors that whether it's a dress or blouse you have in mind you'll choose with the greatest satisfaction. A pure silk weave of exceptional wearing quality; 40 inches wide. Special value. yard ... $2.25

40-Inch Wool Moreen Skirting, Special, 95c Yard

Although commonly spoken of as an underskirting material, it is equally as popular as a lining. A nice medium weight in fine all wool. Shown in rose, gold and black.
40 inches wide. Special, per yard ... 95c

Children's Stamped Dresses, Rompers and Wash Hats

There's no better way to practice economy in dressing the children than by buying these semi-ready stamped dresses, rompers, and hats.
DRESSES AND ROMPERS in white lawn, voile and pique, also in pink, blue and natural color chambray, stamped in easily worked floral designs, Priced, each ... 85c to $1.95
CHILDREN'S STAMPED HATS, in white, some faced with pink and blue. Priced, each 65c and ... 75c
(Art Needlework Dept., Second Floor)

Women's Nightgowns, Billy Burke Pyjamas and Step-in Combinations

Women who appreciate dainty lingerie are specially invited to come and see these dainty garments in white or flesh mull so moderately priced.
DAINTY NIGHT GOWNS of fine white mull in flesh or white; fronts are shirred in Empire effect and are daintily embroidered in pale blue and pink.
Priced at ... $2.75
BILLIE BURKE PYJAMAS of flesh or white mull, fronts are effectively embroidered and finished with rows of shirring at the waist line.
Priced at ... $3.25
"STEP-IN" COMBINATIONS of flesh mull, fronts are daintily embroidered in pale blue round neck, armholes and bottom are finished with a feather-stitched hem.
Priced at ... $2.75

SUIT CASES, CLUB BAGS and TRUNKS

In an Unlimited Range of Styles and Sizes at Money-Saving Prices

It is quite evident everyone's needs have been carefully considered in assembling these stocks of Suit Cases, Club Bags and Trunks, for the rangeof grades, styles and sizes is practically unlimited. There are suit cases and club bags in the finest qualities money can buy; medium priced lines of excellent finish and appearance; also strong and inexpensive makes for short journeys.

Leather Suit Cases at $12 to $25.
AT $12.00 TO $15.00—Some splendid values are shown of good quality leather with or without straps; cotton or Keratol linings, fitted with inside press straps and pockets; large swing handles. Sizes 24 and 26. Priced from ... $12.00 to $15.00
HIGHER GRADE SUIT CASES at $20.00 and ... $25.00

Leather Club Bags at $11 to $35
Club Bags for men in all walks of life. Made of good plain grained leather in black, brown or tan, with easy grip handles; fitted with reliable hooks, with side or plunger catches. Lined with "Fabrikoid," looks like leather and just as serviceable. Sizes 16, 18 and 20 inches. Priced at ... $11.00, $12.00 and $13.00

HIGHER GRADE CLUB BAGS, in walrus, cowhide or pigskin. Priced from $25.00 to ... $35.00

Steamer and Box Trunks at $9.00, $9.50 and $10.00
A wonderfully good value in steamer trunks with canvas coverings and heavy steel binding on all edges, stayed with wide wooden slats; all corners covered with heavy brass protectors; fitted with strong lock and bolts. Nicely lined. Sizes 34 to 36 inches. Special ... $9.00, $9.50 and $10.00

Fibre Trunks, $12.00 and $12.50
One of the most popular lines of Trunks on the market. Light, strong and serviceable, edges and corners are all reinforced and closely rivetted. Extra good locks and brass bolts; 34 inch size at ... $12.00
36-inch size at ... $12.50
Shoe Dept., Third Floor

JOHNSTONE WALKER
LIMITED

The Morning Bulletin

Published every legal morning by The Bulletin Company, Limited, at the Bulletin Building, 9841-9845 Jasper Avenue East, Edmonton, Alberta, Canada.
Hon. Frank Oliver, President.
M. J. Hutchinson. Business Manager.
John Howey, Editor.

SUBSCRIPTION RATES.
Morning or Evening Edition
City.
One week, delivered by carrier...... 15c
By Mail, Payable in Advance.
One Month .... $ .50
Three Months 1.50
Six Months 2.75
One Year 5.00

Subscriptions to the United State or countries outside Postal Union, $1.00 per year additional postage.
Subscriptions to Army Post Office, London, England, 75c per month.
Notice to Mail Subscribers—The Bulletin does not mail receipts for remittances to apply on subscriptions. The date on your address label indicates the period for which your subscription has been paid. After you have mailed remittances watch your label and if the date is not changed within a few days notify the office, when the matter will be promptly investigated.

TELEPHONE 9324.
Private Exchange Connecting all Departments
News Editors and Reporters.
Editorial Department.
Society Editress.
Advertising Department.
Circulation Department.
Manager.
Accountant.

UNITED STATES REPRESENTATIVE
Kalll-Burke, Inc., 122 South Michigan Blvd., Chicago, and 110 West 40th St., New York City.
BRITISH REPRESENTATIVE
E. Greenwood, Byron House, Fleet St., London, England.

THURSDAY, MAY 8, 1919.

The Allies Betrayed

The terms of peace offered Germany by the victorious Allies have been published. That they fall very far short of such terms as the crimes of Germany and the sacrifices of the Allies in fairness demand is plain on their face. It is five months since Germany acknowledged defeat by signing the armistice dictated by Foch. If the time that has been taken in drafting the mass of words contained in the peace terms had increased the ability of the Allies to enforce rightful conditions—had made possible the greater security of France and Belgium with fuller reparation for losses suffered and damage done, it could have been understood. But when every day's delay in reaching a conclusion weakened the military power of the Allies to enforce the conditions imposed, and consequently made necessary a relaxation of the terms which common justice demanded, there is no explanation of the time wasted in bringing together the Niagara of words that constitute the text of the treaty. The industry of all Belgium and of Northern France is paralyzed because of wanton destruction by Germany and the people are starving as a consequence. Under such conditions, who was the German agent at the Peace Conference that allowed Germany two years to pay the first twenty billion marks—five billion dollars—reparation in cash or trade, giving twenty billion marks in two-year bonds without interest as security? And who was the friend who arranged that further payments should be covered by bonds to the amount of forty billion marks, bearing interest beginning two years hence at two and a half per cent. for five years, from 1921 to 1926, and five per cent. thereafter?

There is an additional liability of forty billion marks to be assessed against Germany. But this is contingent on the future findings of an inter-Allied reparation commission.

Five months after hostilities have ceased the conference has not fixed the amount that Germany shall pay, but has specifically limited the instances of damage for which she shall be required to pay. This means that in dealing with a people who boast that treaties not backed by adequate force mean nothing to them. The conference has deliberately left the question of the amount to be claimed to adjustment between Germany and the Allies at an indefinite future date. Troops must be maintained in adequate force until payment is made—or it never will be made. With the long-drawn out delays that must take place in the process of re-adjustment of claims, it will cost more to maintain the necessary troops than can be collected as damages. Surely five months was long enough for the Allies to decide how much indemnity or reparation money they would demand and to settle definitely the security that would be held for its payment, so that the one issue to decide future peace or war would be the question of fact as to whether payment was or was not made on the date due. Under the proposed treaty conditions, the claimants of damages may have died of old age before the German government is asked to put up the last forty billion marks to cover the final indemnity claims.

The delay of five months that has already taken place has cost the Allies, in support of armies and in loss of trade, probably as much as the reparation demanded from Germany amounts to. There is to be a further delay of at least a month before Germany signs—if she does sign. The loss to date has been stupenduous. There may have been some color of excuse for it. There is no color of excuse for the further loss involved in the postponement of the final settlement. Normal conditions of world industry, commerce and finance cannot be resumed until the conditions of the peace treaty have been fulfilled. The members of the Peace Conference have done the world a huge disservice by their delay in framing the peace treaty. They have done it an even greater disservice in making such conditions as indefinitely postpone a final settlement.

The Delays of Peace.

The following leading article from the London Weekly Times of April 11th, is probably the specific reason of the outbreak of the Premier upon Lord Northcliffe during his speech in the British House of Commons, in which he accused Lord Northcliffe of personal spite because he had not been named on the peace conference.

Mr. Lloyd George has been defending the delay in the arrival of peace to M. Lausanne of the Matin. He pleads that the conference is making a new world, and that there is no disagreement between the principals, but only between the experts; he asks that people should judge the completed work and not the intentions, real or supposed, of the conference, and he complains that the conference has to work in a room with enemies and friends listening at the keyhole.

. . . . . .

Secrecy is intelligible when there is executive action to be taken; but so far from helping the conference to action in Russia, it has served as a soporific. The conference has lacked the drive that a reasonable policy of publicity would have given it, and the whole history of its deliberations has been of alternate dozings and rough awakenings. So with Russia, with Poland, with France, and with the question of reparation. The conference is now going full steam ahead, and hopes to finish by Easter. But there never was a dawdling train that did not make a great display of energy coming into the station where it has kept people waiting. If some of the energy now being displayed had been spread over the whole period of the conference, the work would have been both better and sooner done.

We are told that the conference has always been agreed that Germany ought to pay to the last penny that she is able to pay, and that all the difference of opinion has been among the experts, and has turned not on principle but on facts. When experts differ it is nearly always because the question has been wrongly put to them. They ought not to have been asked how much Germany could pay, but how Germany could be made to pay the specific sum which the conference had decided was due. The natural order in which this question of reparation should have been tackled by the conference was surely first to settle on the principle on which the damages should be assessed, then to make up the bill, then to present it and get an admission of the debt, and then, if Germany said that she could not pay, to get our experts to show her how she could. That, in effect, was the point put by the correspondent of the Matin whose interview we publish today.

Mr. Lloyd George answered it by a rhetorical question. "Who says," he asked, "that we have not done that?" To which his interviewer pointedly replied that no one had yet said that they had. Surely the amount of the debt depends not on how much Germany can pay, but on what damage the Allies have suffered; and the acknowlegment of the debt, again, does not depend on whether she can ever pay it, but on whether she recognizes our right to recover it. Mr. Lloyd George has insisted on that right. "We have an absolute right," he said at Bristol last December, "to demand the whole cost of the war from Germany." Mr. Lloyd George went on in the same Bristol speech to promise that it should be exercised. "We propose," he said, "to demand the whole cost of the war." It is true that he went on to add a third point, that the debt must be exacted in a way that would not do more harm to us than to Germany, but his fourth point was that a committee appointed by the British cabinet believed that that could be done. Is it any wonder that people are puzzled by these inquiries about what Germany can pay before the amount of the debt that is due has been determined, before the bill has been presented, and before Germany has acknowledged the debt?

But, Mr. Lloyd George now says, it is not enough to send in the bill; we must have guarantees for payment. We must be able to say to the enemy when he pleads that he cannot pay: Oh, but you can do this to meet us, and you can give us that in security. To that the answer is: First establish the amount of the debt and get from Germany an acknowledgment of her liability, and the rest will follow more easily. The payment will be in money and in kind, as circumstances permit; and Germany, having acknowledged the debt, will be barred from pleading that she does not owe it.

In his Bristol speech Mr. Lloyd George laid down the principle that the eight thousand millions which this war has cost us, and the thousands of millions that it has cost our Allies, are a debt that ought to take preference of the six or seven thousand millions which the German government owe to their own subjects on account of the war. In other words, Germany could pay a part of her debt by simply transferring to us the means by which she meant to finance her liabilities to her own subjects. Does that principle still hold at the conference? If so, it would go some way to remove the uneasiness of the people with regard to the handling of the problem of reparation. The people want no vindictive measures, but they do want justice. The burden of war losses has to be borne by some one. It ought to be borne by Germany. And instead of an inquiry what Germany can bear, it would be more pertinent to inquire how much we cannot bear.

Current Comment

THE PUBLIC OWNERSHIP GAME.

C. A. Fournier, M.P. for Bellechasse, on the C. N. Railway Bill.

I might be in favor of public ownership of railways if I could be convinced in a proper way, but I wist to say to hon. Gentlemen opposite, even to those who sat through the discussion as if they had been dead, that before I undertake to support public ownership and before I am forced to go into the room where Mackenzie and Mann are playing the game I want the few pennies in my pocket and my watch put in a place of safekeeping.

FRANCO-BRITISH-U. S. ALLIANCE

Ottawa-Journal Press.

Richard V. Oulahan, for many years correspondent of the New York Times at Washington, and sent to Paris because of intimate acquaintance with American delegates to the peace conference, is authority for the statement that France, Britain and the United States have entered into a special defensive alliance, the primary object of which is protection of France from future German aggresion* * * * * *

As for Canada, it may reasonably be presumed that if such an undertaking has been given by the British delegates, it was given only after fullest consultation with Sir Robert Borden.

It is to laugh.

WEALTH ONLY FROM THE SOIL.

Free Press.

George Merrick, of Merrick-Anderson, well known Winnipeg wholesale merchant, who for years has taken a deep personal interest in all matters relating to agriculture in this province, expresses the conviction that the public men of Canada and a great many others are putting the emphasis in this reconstruction period at the wrong point. This is an agricultural province, with a rich and fertile soil, and the wealth which its people will have in future years must be got from the farm.

"When Mr. Meighen visited this city" said Mr. Merrick to the Free Press, "and made his statement at the board of trade building, he told of the expenditure which the government was preparing to make, nine million dollars on this project, ten million dollars on that, thirty million dollars on the other, but not a word about the source from which all these funds must ultimately come. Not a word. You would think that they were going to get the money down there out of the Ottawa river.

All Must Be Repaid.

'Our government speaks about expenditure on railways, on canals, and on the building of vessels and the costruction of the railway equipment, and so giving employment to soldiers, but nothing about production, nothing about the two-year-old heifer, nothing about the poultry. Not a word. How is the world going to be fed?

"The premier of this province, good man, made a statement at the same time. He discussed the extension of the telephone system in the province, changes in the city system, the building of plant in Winnipeg, to make apparatus, the establishment of other industrial plants, all involving the expenditure of money. This is all good and praiseworthy, but it is temporary. No government can go on spending and investing money forever. Our public men must give their attention to undertakings which will bring in real money, and which can be continued permanently. In other words the thing to give attention to in this province is the soil.

Duty of the Rich.

"The newspapers fail us as well as our public men. I was west of this city yesterday caling on an old friend, and I was told how much land there was between Winipeg and Portage la Prairie which has never been under the plow. Why don't the newspapers jack us up and tell us who are in the city and who have a little money to go out in the country and arrange to get some of this land under cultivation? There, are hundreds of men in Winnipeg who could take an interest directly in agriculture with the best results both to themselves and the people of this province.

'Someone called on me a few days ago and asked me to talk about better business. I replied that the thing which I was most interested in at the moment was the wonderful cow which was on exhibition at the industrial bureau. We have been thinking too much about business and not enough about the cow. It is the cow that must make the province rich and prosperous and give the people of the province what they require."

PROFITEERING IN MONTREAL.

Saturday Review.

Col. Grant Morden appears as vice-chairman of the Canadian Steamship company, of which Sir Trevor Dawson is chairman. Presumably the Canadian Vickers will build ships which it will sell to the Canadian Steamship company. The position of director of two companies, one of which sells to the other, is very doubtful. Some member of parliament ought to ask the first lord of the admiralty whether it is true that in 1915 the admiralty leased portions of the Vickers yard in Montreal for $250,000 for one year, Vickers having asked $500,000, and the annual value of the premises being about $30,000."

AUTOCRACY IN THE SADDLE.

Calgary Albertan Correspondence.

It is high time, to my mind, that the people generally should awaken to the seriousness of the issues which are being so summarily decided by the Union government and should make a united and effective protest against any further undermining of British institutions. The government, in a war to vindicate Britain's plighted word to Belgium has broken faith with certain of her own fully naturalized citizens in robbing them of the franchise. Surely a strange way to promote loyalty and national unity. It has interfered with and to a greater or less extent, restricted those fundamental British rights of freedom of speech, freedom of the press, freedom of assembly.

THE JOY OF MEXICO.

New York Tribune.

Have the American whisky men never heard of pulque, the form in which the Demon Rum is best known to and best loved by the masses of the Mexican people If they haven't heard of pulque—

Sabe que es pulque,—
Licor divino?
Lo beben los angeles
En vez de vino?

Which may be freely interpreted: "Don't you know that pulque is liquor divine; the drink of the angels in place of wine?"

In our own glorious republic whisky men have been accused of taking an interest in politics, and brewers in German propaganda but neither have been charged with an attempt to corner the celestial alcoholic market. Still, they always have been good business men and ought, therefore, to know that they cannot compete with a national drink which is to some extent an agricultural by-product and which is so cheap that at manufacturers' prices a plain souse may be purchased for 2 cents, a complete jag for 3 cents, insensibility and a fine headache for 5 cents, and a murderous fit of the D T. for a dime!

To be exact, the pulque haciendas are able to make a handsome profit by selling the beverage at 1 cent per litre.

BRITISH PREFERENCES.

Regina Leader.

On twelve classifications of goods, duties are paid in the year ending March 31st, 1918, under the British preference ranging from 10 per cent. to 15 1-2 per cent., and amounting in the total of $12,090,558. If however, there has been no British preference and these goods had paid the general tariff rates ranging from 13 1-2 per cent. to 37 1-2 per cent., the amount of duty collected from the Canadian people would have been $16,328,147. In other words, the British preference saved the peaple of Canada on these twelve classifications no less a sum than $4,237,589.

In addition to the above saving, there was a further saving of $1,481,044 under the special war super-tax which is only 5 per cent. on British goods as compared with 7 1-2 per cent. on all other goods.

Had it not been for the British preference, Canadians would, on sugar alone, have paid almost one million dollars more than they did pay. On woollens they saved about one and a quarter millions, and on cottons over one and a quarter millions.

Did the preference have any effect in encouraging British trade in Canada? The fact that of these twelve classifications our imports from Britain totalled $57,241,784 as compared with $67,998,015 from all other countries, including our next door neighbor, the United States, seems to give a fairly conclusive affirmative answer.

TAXATION INCREASED FOUR-FOLD SINCE WAR BEGAN.

Saturday Night, Toronto.

From all our various sources of taxation the finance minister must find an annual sum of something like $437,000,000, which is more than three times the expenditure in 1913-14 and almost four times the annual expenditure of 1912-13. The year 1914 saw our National debt at $336,000,000, whereas it has now reached the colossal sum of $1,500,000,000 and the end is not yet. In a word the Canadian government must now find over $4 for every $1 that it was obliged to find previous to the war. Where is Sir Thomas White to get it? That is the rub.

Last year 62 per cent. of the receipts of the Dominion were derived from customs revenue.

SORE THROAT

IS A COMMON AILMENT WHICH UNLESS CHECKED IN TIME MAY LEAD TO A SERIOUS CONDITION. SIMILARLY A COUGH OR COLD MAY DEVELOP AND REQUIRE SUSTAINED TREATMENT BEFORE IT IS OVERCOME BUT IF TREATED AT ONCE MUCH INCONVENIENCE AND SUFFERING MAY BE AVOIDED. AN OLD AND RELIABLE REMEDY IS FOUND IN

DR THOMAS'
ECLECTRIC OIL

A Message to Mothers

YOU know the real human doctors right around in your neighborhood: the docters made of flesh and blood just like you: the doctors with souls and hearts: those men who are responding to your call in the dead of night as readily as in the broad daylight; they are ready to tell you the good that Fletcher's Castoria has done, is doing and will do, from their experience and their love for children.

Fletcher's Castoria is nothing new. We are not asking you to try an experiment. We just want to impress upon you the importance of buying Fletcher's.

Your physician will tell you this, as he knows there are a number of imitations on the market, and he is particularly interested in the welfare of your baby.

Genuine Castoria always bears the signature of Chas. H. Fletcher.

Alberta Moderation League

Edmonton Section — Offices 7 Crystal Block

The object of the league is to combat extreme legislation in every form, more especially with regard to the present Liquor Act and its enforcement. The league favors the sale of light wines and beers and the strictest regulation of the sale of all spirituous liquors by government vendors at cost.

If you favor this movement fill in the coupon below today and mail iti to the Secretary, H. L. Bateson.

To the Alberta Moderation League, Edmonton Section.
7 Crystal Block, Edmonton:—
I desire to be enrolled as a member of the above league and pledge it my support. I enclose my subscription of $1.00.
Name ....
Occupation ....
Address ....

"Memories"
Back once more - Home Comforts -
The Joy of Smart Civie Clothes - -
"FASHION-CRAFT" of course.
Sold at 200 Points Throughout Canada

Models for 1919 best yet.
Price range from $35. to $75.
Every garment correctly tailored.

GILPIN & McCOMB
Shop of Fashion-Craft Edmonton, Alberta
10-19

BLUE RIBBON TEA

Rich! Strong! Delicious!

It stimulates a man for his work in the morning and helps him to forget his troubles at night. Ask for it.

ACCIDENTAL DROWNING FINDING OF CORONER'S JURY

Inquest Held on Body of Miss Felicia Graham, Who Disappeared Last November

Vermilion, May 7—Word has reached here that the body of the young lady from the Rene Lemarchand mansion, Edmonton, Miss Felicia Graham, who has been missing since November 15th, 1918, was found near Hopkins' ferry, north of Vermillion, Monday afternoon, about 2 o'clock, as reported in The Bulletin Tuesday morning. The body was found by William Markowsky, and has been indentified. A thorough examination was made of the body by the coroner, Mr. Smith of Vermillion, and jury, and also by the police, and evidence was heard of her disappearance in the middle of the day and regarding everything immediatey preceding her absence, with the future plans m.d. by her. The jury came to the decision that accidental drowning was the cause of her death.

The Edmonton office of the provincial police was represented by Constable Leitch and the report submitted by him to Inspector Fisher corroborates the above statement.

STEAMER BALTIC REACHES HALIFAX.

Halifax, N.S., May 7—The steamer Baltic from England with returning Canadian soldiers docked at pier No. 2 Wednesday morning at 8 o'clock.

Italian Premier Back in Paris; Italy to Get Fiume After 1923

Paris, May 7.—Vittorio Orlando, Italian premier, and Baron Sonnino, foreign minister, arrived in Paris from Rome Wednesday morning.

The Italian premier arrived just as the council of four reassembled, and resumed his seat in the council.

As a basis of resuming participation in the peace negotiations, Premier Orlandô accepted a proposal that Italy administer Fiume as a mandatory of the League of Nations until 1923, after which Fiume will revert to Italian sovereignty.

During the four years of Italian administration a harbor for the Jugo-Slavs will be built at a port a few miles lower down the Adriatic coast. The harbor will have railroad communication with Agram and other cities.

Italy, it is understood, is also prepared to make sacrifices of some of her other claims on the Dalmatian coast.

The proposal which induced the Italians to return to Paris was made them by Camille Barrere, French ambassador to Rome.

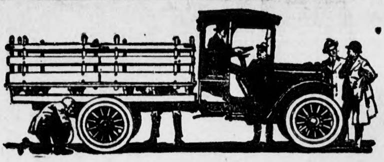

Built for Shrewd Canadian Truck Buyers

FOUR out of every five loads conveyed by horse or motor can be carried by the Maxwell truck. To men who know truck costs that means a lot. It means that owning a heavier truck is an extravagance. It means that buying a lighter job is foolish economy.

The Maxwell is every man's truck. It will do any hauling work at the lowest cost per ton-mile. On ten miles or a thousand.

Easy on gas, easy on tires—on any roads. Ten-foot loading space—big enough for 3000 pounds of feathers or a ton-and-a-half of scrap iron.

No false overhead costs in this truck. No manufacturing mistakes to pay for. No experimental work. Not a mere assembled job—it embodies the full fruits of the Maxwell manufacturing facilities and record.

It's a freight carrier that offers dollar-for-dollar value through and through. A business-speeder that will yield long and loyal service in any business.

It's a truck ideally suited to Canadian roads and Canadian conditions.

It's a truck on which you can get real *service*—anywhere in Canada.

The price is several hundred dollars less than any other truck of similar capacity. The reason—quantity production on a sound manufacturing basis.

Chassis price, $1550—f.o.b. Windsor, Ont.

More miles per gallon
More miles on tires

MAXWELL MOTOR CO. OF CANADA, Limited, WINDSOR, ONT.

Salesroom: 10417 Jasper Avenue. Phone 4225

IMPERIAL GARAGE & AUTO CO.
Edmonton - - - - Alberta
DISTRIBUTORS FOR NORTHERN ALBERTA

Garage: 10018 101st Avenue. Phone 2743

GERMAN DEPOT OF AMMUNITION BEING DESTROYED

Explosions Are Continuing, and It Is Believed Many Are Killed

BRUSSELS, May 6.—A depot of German ammunition containing shells and bombs of every calibre and many gas shells has been exploding since yesterday morning at the railway station at Groenendael, six miles south of Brussels, where Canadian troops were inspected by King Albert eight days ago. The depot has been under guard of 150 Belgian soldiers, and 600 Germany prisoners have been at work near it. It is believed there are many killed and wounded, but the number of victims will not be known for several days. Many houses in the neighborhood have completely collapsed and windows and roofs for two miles around the scene of the explosion have been shattered.

This is especially the case at Hoeylaert and neighboring towns where there are thousands of hot houses. the movement of trains over Namur-Luxemburg line has been interrupted. It is reported that while workmen were unloading a wagon filled with shells a detonator exploded in the hands of a German prisoner, setting fire to the ammunition boxes.

After the explosion the German prisoners broke the barbed wire cordon surrounding the camp and fled in all directions through the woods. Only 150 have been arrested since. The Belgian guards at the depots succeeded in escaping in safety. The explosions are clearly heard in Brussels and may be continued for days.

UTTERLY FALSE, SAYS JUDGE MYERS

Statement of S. O. Charambura Is Denied by Premier Norris and Others

Winnipeg, May 6—Categorical denials of all charges made against the government and the alien investigation board by S. C. Charambura in his affidavit made to substantiate H. A. MacKie's statements in the house of commons recently, were made today by Premier T. C. Norris and other members of the government; Judge R. H. Myers, head of the investigation board; and H. J. Mansfield, secretary of the organization.

H. J. Mansfield stated that he will have Charambura and several men who were connected with the committee of aliens brought before the investigation board and their loyalty probed.

Judge Myers characterized Charambura's statement as utterly false and cited many facts in proof of his contention.

DEVONSHIRE TO BE REPLACED BY QUEEN'S BROTHER

The Earl of Athlone Will Be New Governor-General, Says a Report

LONDON, May 7.—It is understood that the Duke of Devonshire will shortly retire as governor-general of Canada, and the Mail says that the office will be offered the Earl of Athlone, brother of Queen Mary, who would have succeeded the Duke of Connaught as governor-general of Canada had it not been for his duties with the British army.

The Duke of Devonshire was appointed governor-general of Canada on June 27th, 1916, and was installed in office on November 11, 1916. The Earl of Athlone was born April 14th, 1874, and is the son of the Duke of Teck. He was educated at Eton, and later became a general staff officer with the rank of brigadier-general. He served in Matabeleland in 1896 and with the 7th Hussars in South Africa in 1900, being mentioned in dispatches during his services there. He was married on February 10th, 1904, to Princess Alice, Countess of Athlone, daughter of the late first Duke of Albany.

G. A. JAMES IS ELECTED MAYOR GRANDE PRAIRIE

Is Mayor by Acclamation—Aldermen Nominated—Retiring Mayor Praised

Bulletin News Service.

GRANDE PRAIRIE, April 28th—Nominations for Mayor and Council of the town of Grande Prairie took place today, the results being as follows: For Mayor—G. A. James, elected by acclamation; For Alderman—A. D. Wishart; J. O. Patterson, Broker; E. D. Otto—Mgr. Frontier Ldr. Co.; Geo. Pratt—Wholesale Merchant; Chas. Gough — Salesman; Chas. Dunlop—Horse Dealer; J. A. Crerar, Merchant.

The Mayor elect Mr. G. A. James, will hold office for two years, and of the Council three will hold office for two years, and three for only one year, the three polling the highest vote going in for the two year term. The elections take place on Monday, May 5th, there being no contest for the office of Mayor, but little interest is being taken, especially as the platforms of the various candidates are much the same, each one so far as is known favoring the installation of further improvement and the extension of existing utilities.

Mr. R. L. Michaelis, the retiring Mayor, was unable to again offer his services, the whole of his time being required in the conduct of his own business. Mr. Michaelis enjoys the gratitude of all for the sacrifices which he has made in the interests of the town during his three years of office, and which have been largely instrumental in putting Grande Prairie in its present position, as the largest and most progressive town north of Edmonton, and one of the very few in the west which can be classed as in a most enviable position financially.

Seeding Reports

Heather Brae

Bulletin News Service.

The early drilled wheat is up with good strong roots. The frosts of the last few nights will doubtless injure the first leaves, which old-timers say will cause the plants to stool heavier.

The district north of Dried Meat Creek does not go very heavily into wheat farming as the soil is more adapted to oats and barley.

The district south of the Creek, however, has a lighter and warmer soil and splendid samples of wheat have been grown here. Practically all the wheat grown here grades No. 1 and No. 2 Northern. This spring about 1,700 acres of wheat have been seeded, showing that the farmers, in spite of the handicap of the severe frost of July 23 last, still have faith and sow seed.

Plowing is being rushed for oats and barley, and oats are being drilled on a great deal of fall plowing.

The rains and snows of the past week leave nothing to be desired in the way of moisture.—Heather Brae, May 5.

Spruce Grove

Bulletin News Service.

Wheat seeding seems to be completed in this district, but only about 50 per cent. of last year's acreage is sown to wheat this year. More oats and barley are being sown and farmers are looking forward to a good year. The snowstorm delayed operations for a day or so, but no one is grumbling.—Spruce Grove, May 5.

Stony Plain

Bulletin News Service.

About 10,000 acres are cropped this year in the Stony Plain and Spruce Grove districts. Most of the wheat is sown and the percentage of the total acreage is: wheat 15 per cent., barley 40 per cent., and oats 45 per cent.—Stony Plain, May 5.

Bashaw

Bulletin News Service.

Owing to the unusual downpour of rain and heavy fall of snow, seeding operations were suspended for a few days. A considerable amount of wheat was sown before the storm.—Bashaw, May 5.

Athabasca

Bulletin News Service.

Wheat seeding in this district is practically finished. Oats seeding is well under way. It is estimated that the land under cultivation this year will be 50 per cent. higher than last year.—Athabasca, May 5.

GRANDE PRAIRIE WILL CELEBRATE VICTORIA DAY

The Victoria day celebration, May 24th, at Grande Prairie, promises to be a monster affair according to posters displayed in the city.

The program consists of horse races, athletic events, baseball games, children's sports, etc.

There will be a free-for-all, trot or pace, half-mile heats, for a purse of $200; a three-minute trot or pace, half-mile, for a purse of $100; a four-and-a-half furlong dash for a purse of $125. There will also be other horse races, including a race for returned soldiers only.

CANADIAN Y.M.C.A. CANADIAN Y.M.C.A.

G.W.V.A. President Praises Y.M.C.A.

President Collins of the G.W.V.A. pays a high tribute to the work of the Y.M.C.A. among the soldiers as they return to Edmonton, explaining that this is the feature of the work with which he was most familiar.

The official head of the returned soldiers referred to the efficiency of the military secretaries in their ministrations to men who have come back to this city, many of them broken in health or maimed in body.

He also speaks in glowing terms of the great advantage which the Red Triangle Hut will afford returned men for holding their meetings, and for recreation and entertainment purposes

A movement initated primarily for the soldiers and in which over $900,000 of the $1,100.000 to be raised in this campaign will be spent for soldiers' benefits exclusively, should commend itself to Edmonton people who have always shown their practical interest in every matter affecting their own soldier boys.

Edmonton's share of the campaign fund is $25,000

This amount is being asked for this week

Every citizen is asked to give his share

If this is done the objective will be easily attained

CANADIAN Y.M.C.A. CANADIAN Y.M.C.A.

WHAT THE CANADIAN CONSTRUCTION CORPS DID IN FRANCE

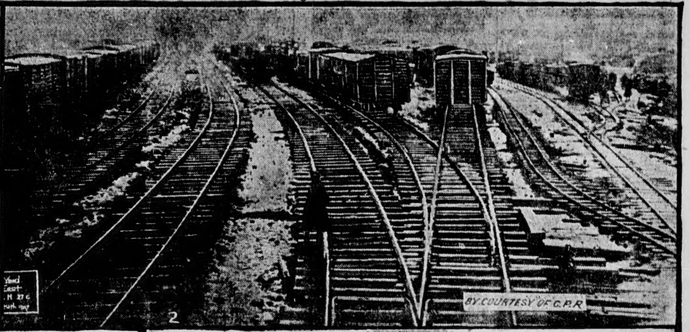

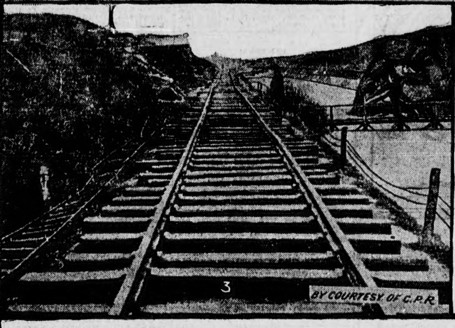

(1) Pioneer Battalion constructing grade, Leducquiere-East.

(2) Bapaume yard looking East.

(3) Newly laid track along tow path of Nord Canal, Leducquiere-East Division.

(4) Steam shovel working in chalk pit.

(5) System for loading tanks, showing bundles of wood carried to dump in deep trenches to allow passage.

(6) C. P. O. S. Liner Scotian arrives at St. John, New Brunswick, with returned troops.

(7) Gun on newly laid railway preparing to fire.

(8) Track pile driving outfit.

(9) View of timber ramp from tow path to bottom of Nord Canal.

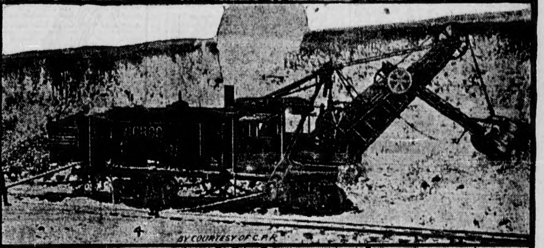

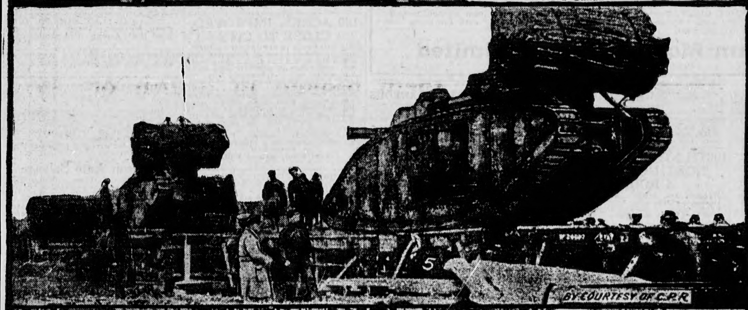

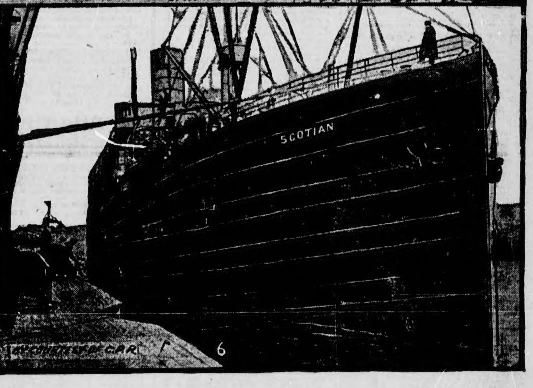

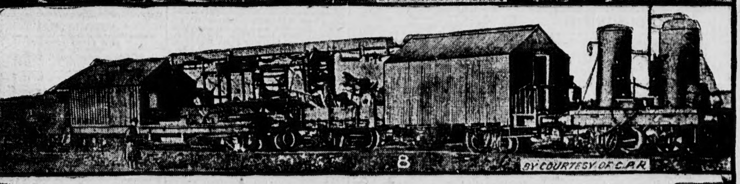

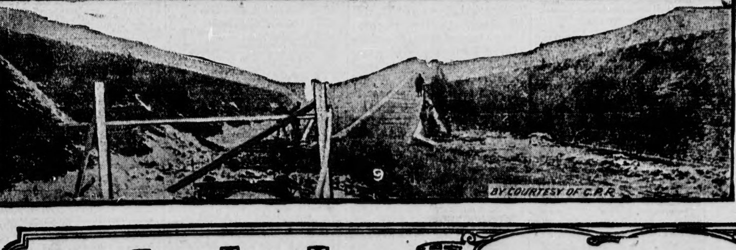

COLONEL RAMSEY'S EXPERIENCES

Colonel C. W. P. Ramsey, C.M.G., who commanded the first Railway Construction Corps from Canada to France, and who previous to going overseas was engineer of construction in the Engineering Department of the Canadian Pacific, was responsible for the gigantic steam shovels, weighing 65 tons each, capable of eating up earth at the rate of 150 to 200 cubic yards an hour, and self-propelling extension track pile drivers, built at Angus Shops for the Canadian Government, which formed part of the equipment used by the famous Railway Construction Corps.

Col. Ramsey, in the course of a recent talk, said:

"Our work overseas was regarded as of considerable value to the combatant forces, and that work was largely due to the strong support we received from the first from the Canadian Pacific Railway. From the beginning of our organization to the time when we went overseas our work was aided in its entirety by the Canadian Pacific Railway, and they not only aided in our recruiting, but assisted in every way in the organization and equipment of the work. Further than that a very large percentage of the corps was supplied from the ranks of the C. P. R.

"For the 900 men we needed there was keen competition No less than 3,000 men, all experienced railway men, applied, and we had to do much careful work selecting the best men we could get for the work.

"We went over in June, 1915, and on reaching the other side there was little delay. We had two months in Camp at Longmoor for training, after which we were sent over the Channel. It was found then that the greatest need for railway work at the front was in Belgium, and we were sent there.

"We did not know just what the work was, but we were all keen for it, and we jumped in as hard as we could, every man doing his share with a desire to do all that he could.

"Our first work was at Dixmude, where we started in building concrete structures with a vast amount of miscellaneous work. From this we proceeded to the building of ten miles of track, which was the first railway work done by the allied armies. The only previous railway was a wooden road, which was put down with wooden rails with the idea of keeping down the noise so as to avoid warning the enemy of what we were doing.

"Our first work put in constructing railways behind the British front, where we put in the first advance railway for war purposes they had. Later on the British war people put in a great railway organization, which operated with much success back of the British front.

"When we arrived the British had had a few railway men at work. But when the Canadians arrived the value of this work was at once seen, and the force grew very quickly, so that the railway corps grew to 4,000, and eventually to over 100,000.

"In February, 1916, shipments of box cars began to arrive from Canada and the first plant for the erection of these cars was supplied from the equipment of the Canadian Railway Corps and installed at Andruicq.

"At that time a monster ammunition dump had been collected there, but the Germans, by their air service, and other means of information, had learned about it. Then when we had 20,000 tons of munitions and high explosives collected there, the Germans came and bombed it. The results were not pleasant, but there were only 40 or 50 Canadian casualties.

"Later on I went to the Somme front. They had tried in that area to handle transport, but all their roads had failed. They were trying to get railways to various points until the Canadians arrived. Then we built the most advanced railway in France, only 1,200 yards behind our front lines, which was a great saving for our forces.

"In 1917 the Boche began his great retreat. It was evident that the retreat had been carefully planned long before, because anything that had not been carried away was blown up on a systematic plan. Further, they fixed time charges to blow up anything they could not get away with, in the hope that the charges later on would get the British troops, while other charges were so arranged that they would explode from the vibration of passing troops and material.

"During the summer of 1917 a large number of advanced railways had been established, and this called for severe work. Munitions had to be brought up under cover of night for the advanced troops in order to prepare for a surprise fire. But this was so well done that the November attack proved a success, 450 tanks being brought up in one night, and brought up so well that the enemy never knew they were there until the attack developed.

"However, the C. P. R. Canadian Overseas Corps did two or three things during their service overseas that more than justified their existence. They laid the first standard gauge railway back of the lines. At that time their strength was only 500 men. Following that they increased their strength, and during the war they laid 400 out of 2,000 miles of track laid back of our lines. Eventually they finished their work by laying the tracks in the Valenciennes and Mons region, which had very much to do with the success of the closing operations of the war.

A WANT AD. IN THE BULLETIN IS A GOLD MINE TO YOU

Use Your Phone
Ours is 9324
Day Phone - - 9324
After 5:30 p.m. - 9327

All telephone instructions regarding advertising are at sender's risk. Such instruction should always be confirmed in writing.

RATES FOR CLASSIFIED OR WANT ADVERTISEMENTS.

Situations Vacant, Situations Wanted, To Rent, Articles for Sale, Lost or Found, Business Cards, etc, 1c per word per insertion; 5c per word per week; 20c per word per month. No advertisement taken for less than 25c for one insertion; 40c three insertions; 60c six insertions.

In computing the number of words in an advertisement figure groups of five or less figures one word. Dollar marks and all abbreviations each count as one word.

Advertisers who desire may have replies addressed to a box at The Bulletin, and forwarded to their private address. A charge of 10c is made for this service.

This charge covers insertions in both Morning and Evening editions of The Bulletin.

Special contract rates for standing cards, full information of which will be given at the Office.

Notice to Our Advertisers

There are uncalled for replies awaiting holders of the following Box numbers: 18, 80, 40, 47, 52, 60, 61, 64, 67, 71, 109, 111, 116, 120, 122, 122, 124, 225, 127, 130, 145.

PERSONAL

FURNITURE, CARPETS AND RANGES sold on easy payments. Box 1, Bulletin. C-27

PICTURE FRAMING, ROLLS OF HONOR Great West Art and Frame Co. Phone 4321. 10350 Jasper Avenue. G-24

MARRY—JOIN OUR BUREAU, LARGEST oldest in Canada. Secrecy guaranteed. P. O. Box 3622B, Winnipeg. F-13

ALEXANDER, H. P.—CARPENTER AND Builder. Jobbing in all its branches. Phone 71949. A-22

WOULD YOU MARRY IF SUITED? Will guarantee to please. In strict confidence. Write P.O. Box 1806, Edmonton, Canada. G-5

CARPENTER WORK AND REPAIRS promptly attended to. Phone 72358. F. Pearson. 530-136p

ADVERTISER WOULD LIKE TO GET into communication with parties going north. Box 34, Bulletin. 1650-t.f.

CARPENTER AND BUILDER—CITY OR country. Caulson, rear 12216 Stony Plain Road. C-2

GET YOUR SUMMER COAL AND GARDens plowed by Domestic Coal Co. Phone 5050. D-6

THE RELIABLE CLEANERS — LADIES' and gents' fine garments our specialty. Expert repairs and alterations. E. L. Bennett, Prop., "late of 63rd Batt." 10651 98th Street. Phone 2218. R-28

CONTROL YOUR LOVER OR BE MISERable. Stitch reading with secrets. Send 50 cents with birth date. D. J. Russell, 106 McNab, Hamilton, Ont.

MARRY IF LONELY; FOR RESULTS try me; best and most successful "Home Maker;" hundreds rich wish marriage soon; strictly confidential; most reliable; years' experience; descriptions free. "The Successful Club," Mrs. Purdee, Box 556, Oakland, Calif. 1484-112p

DALZELL, COSTUMER

AND WARDROBE DEALERS MOVED TO 9634 JASPER E., WEST OF Gem Theatre. We will give good prices for your discarded clothing. Phone 1348. D-13

WANTED—PERSONS TO GROW MUSHrooms for us at home; from $15 per week upwards can be made by using waste space in cellars, yards, gardens, etc. (start now); illustrated booklet sent free. Address Montreal Supply Company, Montreal. 128-c

SPLENDID HOMESTEADS — PARTLY open, close to Edmonton. Apply at once. 333 Tegler Building. 1523-110p

SPIRELLA CORSETS MADE TO MEASure. New models. Phone for corsetiere, 2869. Miss Munro, 224 Alberta Block. Hours, 1 to 6. E-1

COING CAMPING THIS YEAR? WE have some great tents, camp cots and mattresses, and good blankets, and can save you money. See us—
SHIELDS BROS. — PHONE 6212
10217 99th Street. S.Sx.

A. NELSON, HOUSE REPAIRING AND concrete work. Satisfaction guaranteed 10280-98th street. Phone 5276. 1514-110P

Western Exchange, Ltd.

BUYS, SELLS OR EXCHANGES EVERYthing that has a useable value. Nothing turned down. Household furnishings a specialty. What is that article you own that is of no further use to you? Call up the exchange. A great variety of furniture at the old prices on hand. Phone 1332. Address 10402-10406 97th St. (old Namayo) also at 9708 104th Ave. W-16

Dominion Detective Agency

WE DO A GENERAL DETECTIVE BUSIness. Office phone 2542; night phone 81907. 748 Tegler Bldg., Edmonton. D-27

SHAW & CO.—Cash paid for your discarded Clothing. Men's Suits specially desired. **Phone 6635.** 8-3

HOW'S YOUR RACQUET? DOES YOUR hat want binding? Have you anything needing repair? Send along to MacDougall Repair Shop, rear of Purvis Block. Phone 4666. Mc-6

H. HASSALL & CO.

9827 Jasper Ave. Phone 2386.
DEALERS IN HIGH CLASS SECONDhand clothing. H-24

TEACHERS WANTED

TEACHER WANTED BY THE FIRST OF June for the Lilyfield S.D. No. 3316. First school, everything new and in fine shape. Apply to J. B. Scofield, Sec.-Treas., Dounling, Alberta. 1614-114c

TEACHER WANTED FOR GRADE ONE, in town school, commencing May 1st—Experienced primary teacher, salary 900. Good rural school near Sexsmith, $900, to run all summer. Another new school near Hardisty, $900, commencing May 12th. H. S. Mullett, Teacher Agency, 11419 101st Street. Phone 82006.

BUSINESS CHANCES.

FORD OWNERS: Chance to make big money. Write today for our proposition. J. D. Adshead, 711 Confederation Life Building, Winnipeg. 1526-110c

LOST

LOST—A BLACK AND WHITE COLLIE bitch, 10 months old. Answers to the name of "Nellie." Reward. Phone 4356. 1655-115p

LOST—IN EDMONTON, ON THE COOKing Lake Trail, auto tire, Goodyear, 34x4, mounted on detachable rim for Nash car. Finder kindly notify Sigurd Burnstad, Holden, Alberta, or leave same at King Edward Hotel, Edmonton. 1566-111c

FOUND

HANDBAG FOUND IN TRAIN AT C.N.R. Depot, among other things registration card bearing name of Mrs. Kemfort. Owner phone 4492 for information. 1635-111c

ESTRAY

CAME TO L. DRAPER'S PLACE, STURgeon, Alberta, during March, 1919, one dark brown mare. Owner can have same by paying expenses. Write L. Draper, Sturgeon, Alberta. 1647-111pd

SERVE YOUR INTERESTS AND OURS by mentioning "The Bulletin" when replying to these Ads.

HELP WANTED—MALE

WANTED—A SMART BELL BOY. APply Selkirk Hotel. 1611-110c

WANTED—TRAY BOY FOR DINING room. Apply to the Head Waiter, Hotel Macdonald. 1546-110c

FREE HOMESTEADS — BEST CHOICE, all open. Hurry for this one. Room 16, Bradburn-Thomsen block, 101st street. H-23

WANTED — A FIRST class butter maker. All correspondence treated confidentially. P. Burns & Co., Produce Dept. B-4

WANTED—A SMART LAD FOR DELIVery wagon. Apply W. Baxter, Grocer, Jasper West. 1608-110c

WANTED—SECOND CLASS ENGINEers for power house work. Experience with refrigerating machinery preferred; eight hours shift, good working conditions. Apply Box 89, Bulletin. 1558-110c

WANTED—FIRST CLASS BARBER TO take charge of barber chair and pool hall. Must be reliable. Or we will rent same. Apply stating wages, to Otto Bros., Jasper, Alberta. 1595-110c

PRINTER WANTED—ONE WHO CAN handle presses and operate linotype. Union office. Apply Vernon News, Vernon, B.C. 1615-112c

MEN WANTED

TO TRAIN FOR AUTO, GAS TRACTOR jobs, truck drivers and garage mechanics. Wages $100 per month and up. Apply at once, or write for free catalogue to the
HEMPHILL'S GOVERNMENT CHARTERED MOTOR SCHOOLS
10265 101st STREET EDMONTON
Branches at Winnipeg, Regina, Saskatoon, Lethbridge, Calgary, Vancouver, B.C., and Portland, Ore. H-x-13

WANTED—GOOD BLACKSMITH AT once. Wages good. Apply W. Eactman, Ryley, Alberta. 1617-114c

WANTED—TINSMITH, FIRST CLASS man. Steady job. State wages and experience to W. L. Power, Rosetown, Sask. 1462-111p

SPRING IS THE BEST TIME FOR cleaning chimneys and furnaces. Phone 72182. G-8

WANTED—GOOD SHOE SHINER. APply Head Barber, Macdonald Hotel. 1619-111c

RETURNED SOLDIERS & DISCHARGED MEN—You can do real well in the auto-tractor business, selling cars and tractors, operating and repairing cars and tractors. A few weeks' training at the Hemphill Motor School, 10262 101st Street, wil give you the necessary experience. H-x-13

100 MEN AND WOMEN WANTED AT once, to learn the barber trade. Takes about eight weeks to learn. Positions secured on completion at from $18 to $40 per week. We have hundreds of locations where you can start business for yourself. Tremendous demand for barbers. If you would become an expert, you must be a Hemphill graduate. Write or call for free catalogue.
HEMPHILL BARBER COLLEGE
10262 101st Street, Edmonton
Branches: Winnipeg, Regina, Saskatoon, Edmonton, Calgary. H-13

PUBLIC STENOGRAPHER

Stenography, Typing and Multigraphing

J. EVELYN THOMSON, 510 AGENCY Building, Jasper Avenue East. Phone 4884 T-17

HELP WANTED—FEMALE

CHAMBERMAID WANTED—WAGES $30 month. Apply at Yale Hotel. 1587-110c

WANTED—A LADY PARTNER FOR Good restaurant proposition. If interested, write for full particulars, P.O. Box 176, Stettler, Alberta. 1592-113p

WANTED AT ONCE—YOUNG GIRLS TO learn bindry work. Apply Esdale Press. 1610-114c

WANTED—FIRST CLASS GOWN FINisher, one capable of helping on coats and skirts when necessary. Apply Madame Kantor, 10615 95th Street. Phone 6584. 1649-115c

WANTED—WOMAN TO TAKE FULL charge of home. Apply 9617 107A Avenue, Phone 2605 evenings. 1549-110c

WANTED—EXPERIENCED GIRL AT once. Bon Marche Confectionery, No. 10118 Jasper Avenue. 1618-111c

WANTED—LADY BARBER BY REspectable party. Apply 713 Second Street East, Calgary, Alberta. 1461-115p

SITUATIONS VACANT

WANTED—ORGANIST AND CHOIRmaster for Cooke's Presbyterian Church, Chilliwack, B.C. For particulars apply C. H. Cowen, Clerk of Session. 1522-113c

SITUATIONS WANTED—Male

TWO MEN DESIRE EMPLOYMENT with plowing outfit. Capable of handling and repairing all makes of tractors and gasoline engines. State wages to Mackenzie and Zornes, 7421 106th Street, Strathcona. 1646-115p

SITUATIONS WANTED—FEMALE

EXPERIENCED STENOGRAPHER DEsires position at once. Apply to Box 97, Bulletin. 1642-112pd

AGENTS WANTED

WANTED—MEN OR WOMEN TO INtroduce marvellous household discovery; sells on sight; experience unnecessary; practically one hundred per cent. profit. Send ten cents for twenty-five cents sample. Linscott Company, Brantford, Ont. 1539-124c

$15 A DAY UP EASY MADE—NEW INvention. Makes a gas stove out of your coal or wood stove in 15 minutes. Great for summer. Men wanted in every town to handle territory. Call or write Stanley Manufacturing Co., 10157 McDonald Drive, Edmonton, Alberta. S.50-t.f.

PEACE TREATY WILL SOON BE SIGNed, making greater demand than ever for our complete "History of World War." Canadian edition; distinguished Canadian authorship; Canadian publishers. Patriotic service to introduce it; patriotic duty to buy it. Great opportunity to make money. No experience necessary. Liberal commission; freight paid, credit given, easy conditions. Outfit free. Winston Co., Toronto.

ROOMS TO RENT—Furnished

NICELY FURNISHED ROOMS TO RENT with small private family. Very central. Gentlemen only. Phone 6290. 1613-111c

FURNISHED ROOMS, HOUSEKEEPING rooms and bedrooms. Apply 9362 101A Avenue. 1606-113p

BRIGHT FRONT ROOM, WITH BATH and telephone; excellent location. Gentlemen. Apply 9939 107th Street. M-24

TO LET—FURNISHED BEDROOMS, also two furnished rooms downstairs. Gentlemen. Phone 2034. 10811 100th Ave. 1515-110c

COLLIER HOTEL—ALL ROOMS OPEN to fresh air and sunshine, with hot and cold running water; $1 per day. 9645 103rd Avenue. Phone 4191. C-51

EDINBURGH HOUSE, STEAM HEATED, nicely furnished; accommodations for transients. Near Ramsey's store. Mrs. MacPherson, 10206 100A St. Phone 4551 Mc-10

SERVE YOUR INTERESTS AND OURS by mentioning "The Bulletin" when replying to these Ads.

SCHOOL DAYS — Copyright, 1919, by the McClure Newspaper Syndicate — By DWIG

It's Poor Policy to Rent

480 ACRES BORDERING ON LAKE—All fenced and cross-fenced; good buildings; lots of range, hay and shelter. Priced to sell quickly at $6,500 for the whole ranch. Located northwest of the city.

320 ACRES LOCATED WEST OF MILLET—A beautiful mixed farming proposition. Price $15 per acre. Owner would exchange for good medium-sized house in city.

160 ACRES THREE MILES FROM ONOWAY—Good high land. Price $15.00 per acre. Would trade and take in good auto as part payment.

320 ACRES FIVE MILES FROM CITY—200 acres cultivated. Choice land. Price including part of crop $100 per acre. Good residence in city would be considered as part payment.

573 ACRES LOCATED ONE MILE FROM NISKU 80 acres cultivated, all fenced, good buildings, over 400 tons of hay put up on land last year. This is a very choice proposition for a stock ranch. Note the distance from Edmonton—only 10 miles. Price $30.00 per acre for quick sale. Chance of a lifetime.

Allan Killam McKay Alberta, Limited

McLEOD BUILDING

SUITES FOR RENT

UNFURNISHED SUITES IN BLOCKS—Two and three-roomed suites in blocks close in.
WEBER BROS
410 McLeod Building — Phone 9348 W-23

A LARGE TWO-ROOM SUITE—SUITable for light housekeeping. Villa Laurier Apartments, 9937 108th Street.

FURNISHED 3-ROOMED SUITE, WITH private bath, by week or month. Immediate possession. Phone 2563. G-10

TO RENT

TO RENT—LARGE WAREHOUSE WITH spur track and elevator. Phone 5678; after 6.30 p.m. Phone 71726. 1572-t.f.c

HOUSES FOR RENT

ATTRACTIVE FULLY FURNISHED semi-bungalow, in Garneau, to let for three and a half months, from May 10th. Six rooms. Rent $65 per month. Phone 31302. 1573-111p

WHEN MOVING, CALL FIRST FOR chimney and furnace cleaning. Phone 72182. G-8

FOR RENT—SMALL SEMI-MODERN house, with small garden. Apply 10728 103rd street or phone 2501. 1298-112p

AN 8 ROOM HOUSE ON 126TH STREET. All modern, running water in sleeping rooms, steam heated, newly decorated. Possession at once. Call us
J. C. BIGGS & CO.,
Phone 2434 Real Estate B-24

FURNISHED HOUSES TO RENT

EIGHT ROOMED FULLY FURNISHED house, between Jasper and Victoria, on 108th Street.
WEBER BROTHERS — PHONE 9348
410 McLeod Building W-23

HOUSES FOR SALE

FOR SALE, ALBERTA BEACH—ONE OF the best cottages, with lot on the lake front. Will sell with or without furniture. Also three or four cottages to rent for balance of May and month of June, or for June, July and August. Banford Piano Co. Phone 2427 1622-114c

$1,000 CASH, PRICE $4,200, BUYS FULLY modern 7-room house in Norwood.
$1,000 CASH, PRICE $4,000, BUYS FULLY modern 6-room house, corner 92nd Street and 108A Avenue.
$1,000 CASH, PRICE $3,200, BUYS YOUR choice of three fully modern five-room houses on 92nd Street, between 108A Avenue and 109th Avenue.
L. W. HINDMARSH
9 Bradburn-Thomson Block. Phone 5011 H-38

WINDSOR PARK—8 ROOMS, FINISHED in oak, hot water system, facing campus. For quick sale, $6,000.
5TH STREET, NORTH OF JASPER, 8 rooms, $6,000.
NO. 10559 96TH STREET, COTTAGE, $3,000.
SEVERAL HOUSES SOUTH OF JASPER at snap prices.
DUCEY
Union Bank Building. D-19-tf.

SIX ROOMED HOUSE, NORWOOD, close to Norwood school, for sale cheap and on very easy terms.
SEVEN ROOMED, 126th, NEAR VILLA Avenue, on very easy terms.
FOUR ROOMED HOUSE AND TWO FULL lots, all under cultivation, for $1,500; cash $500, balance arranged.
D. J. GILMURRAY
426 Tegler. Phone 2824, Evenings, 81209 G-29

8 rooms, 93rd Street	$2,900
9 rooms, 93rd Street	$3,700
8 rooms, 103rd Avenue	$3,600
8 rooms, 103rd Avenue	$3,500
8 rooms, 98th Street	$3,200
7 rooms, 97th Street	$2,800
Several in Norwood	$2,500
8 rooms, 106th Avenue, immediate possession, only	$2,000
105th Street, south of tracks	$6,000
111th Street	$5,000
112th Street	$5,500
112th Street, 10 rooms	$6,250
123rd Strteet	$2,800

DUCEY, 835 Tegler Bldg. D-19

FOR SALE—A GOOD COTTAGE ON 50 foot lot. Close in. Price $1,000.
J. C. BIGGS & COMPANY
Phone 2434 Real Estate B-24

HOUSES FOR SALE
(Continued)

THREE MODERN RESIDENCES IN GARneau for quick sale by owners. Prices $3,000, $4,500 and $8,500. Also two good lots. Box 27, Bulletin. W-25

106TH STREET JUST NORTH OF McKAY
8 ROOMS — $6,500

ATTRACTIVE HOUSE IN THE MOST desirable of the older residential district of the city. Is in excellent condition. Hot air heating, soft water tank, laundry tubs, fireplace in den, lot 25x150; stable now used as garage. Owner, who is in England, desires to sell. Advantageous terms can be effected.
Wilkin, Hunt, Kilburn Ltd.
707 Tegler Building. Phone 4611

GARNEAU—GOOD HOME. NEAR UNIversity—Seven rooms, fully modern, hot water heat, verandahs, fireplace, hardwood floors, basement, garden ground; $5,000, cash $1,300, balance easy.
J. R. McINTOSH — PHONE 4252
526-7 Tegler Building, Edmonton M-36

HOUSE FOR SALE—No. 11282 96TH ST. Ten rooms, hot air heating, hardwood floors, in good condition; lot 33x120 ft. For further particulars apply to
E. C. PARDEE & CO.,
828 Tegler Building — Edmonton P-9

FOR SALE BY Y.M.C.A.—A SHACK, 16 by 30, lined. To be seen on property west of Red Triangle Hut. Tenders for the purchase of this shack must be in the hands of Secretary, at Y.M.C.A. by noon on Saturday May 10th. 1633-111c

WANTED TO EXCHANGE

AN 8-ROOMED FULLY MODERN HOUSE in the best part of Garneau to exchange for a well improved farm. Give full particulars of farm. L. L. Pearce Realty Co., 544 Tegler Building. P-14

HOUSES WANTED

FIVE OR SIX ROOM COTTAGE, FULL lot, West End or Norwood.
J. BRADLEY — PHONE 9348
411 McLeod Building B-11

HOUSES WANTED TO RENT

WANTED — UNFURNISHED MODERN house, about six rooms. Young couple, no children. Phone 81980. A-18-114

BUSINESS SITE FOR SALE

50 FEET SOUTH-EAST CORNER JASPER and McDougall, $70,000; 50 feet west of C.P.R. Office Building, $60,000. Write Box 65, Bulletin. 134p

WANTED TO BUY

WANTED TO BUY—SECOND-HAND stationary boiler, 60 to 70 H.P. Must be in first class condition. Apply Bellis Milling Co., Bellis, Alberta. 1544-110p

LOTS AND ACREAGE

2½ ACRES

SEVEN BLOCKS FROM CAR LINE—ALL under cultivation, fenced; good 6-room house, cellar and furnace; stable and hen house.
CHAUVIN, ALLSOPP & COMPANY, LTD.
Phone 9278
Ground Floor, McLeod Building C-43

INGLEWOOD LOTS FOR SALE—

Lot, 25th Street, Block 58	$1,000
Lot, 25th Street, Block 50	$1,000
Lot, 25th Street, Block 4	$650
Lot, 22nd Street, Block 26	$300
Lot, 107th, near Nelson, 33-ft	$700
Lot, Garneau, Block 179	$800
Lot 60, Block 11, H.B.R.	$2,000
5 lots, King Edward Park, $150 each; $10 down, $5 per month.	

DUCEY, 835 Tegler Bldg. D-19

INGLEWOOD—DANDY WELL-LOCATED lot, $300 if taken at once; your own terms. Ducey, Union Bank Building. D-19-tf.

FOR SALE—MISCELLANEOUS

HOOSIER CABINETS ON EASY PAYments. 10024 Rice St. Phone 4218. H-18

A DOMINION ORGAN, 5 OCTAVES, WALnut case, school model; $65, cash or easy terms. Heintzman & Co., 10153 Jasper Avenue. Phone 1621. H-3

UNIMPROVED FARM LAND AND SEVeral warehouse lots for sale. Apply to J. H. Gariepy, 30 Gariepy Blk. G-18

$100 BUYS A USED PIANO IN GOOD condition. A number of used organs, priced away down. Also a quantity of 65 note player rolls. Jones & Cross, 10014 101st Street, Opp. McDougall Church Phone 4746. J-6

FORSALE—A BERLIN UPRIGHT PIANO, walnut case, very good tone. Price $275, easy terms. Mason & Risch Ltd., 10156 Jasper Avenue. M-2

SEE BUCKHAM'S SECONDhand motorcycles and bicycles. 10226 97th Street. 1374-123c

BUSINESS FOR SALE IN B.C.—HAVING decided to retire, I am offering my long-established business for sale, consisting of coal, wood, lumber and building materials, flour and feed of all kinds. Located in the most prosperous and growing city in B.C. Large, steady payroll, ideal climate, centrally located. Will sell or rent property. A rare chance for one interested. Address Box 56, Edmonton Bulletin. 1527-112p

AN AMERICAN MAKE ORGAN, SMALL size, five octaves, in good condition; $45 cash or terms. Heintzman & Co., 10153 Jasper Avenue. Phone 1621. H-3

A LARGE QUANTITY OF CORK LINOleum in A-1 condition, $1 per square yard. Large porcelain lined refrigerator, practically new, $28.50. Singer cabinet sewing machine, $53. Cellar water pump with rubber hose, for $12. Some office desks and chairs at
ASHER'S EXCHANGE
9913-17 Jasper Avenue. Phones 1896-2269 A-23

WE CAN SAVE YOU MONEY ON YOUR refrigerator. See us for chiffoniers, library tables, chairs and any odd piece of furniture you need.
SHIELDS BROS. — PHONE 6212
10217 99th Street. S.Sx.

COME HERE FOR HARNESS, BUGGY whips, blacksmith tools of all sorts, vices, belting, rope and a hundred and one things you need around the house and farm.
SHIELDS BROS. — PHONE 6212
10217 99th Street. S.Sx.

SEE US FOR NEW AND SECOND-HAND farm supplies of all kinds. Our prices will please you. Shields Bros., 10183 99th Street. Phone 6212. S-24

A FINE UPRIGHT PIANO, IN GOOD condition. We are offering this on easy terms and low price. Mason & Risch, 10156 Jasper Avenue. M-2

FOR SALE—BUTCHER SHOP WITH full equipment, ice, etc; possession June 1st or before. B. C. Smith, Lamont, Alberta. 1623-114p

FOR SALE — HUBER Tractor, twelve twenty-five horse power with three bottom engine gang plows. Outfit just used part last season. Would sell on terms to responsible party. If interested write to owner, Post Office Box 24, Edmonton. F-6

JUST ARRIVED — CAR OF MAPLE flooring, "Beaver board," all kinds and all sizes. Have you seen the ⅝ inch? Just the thing for covering your old floors, and the price is reasonable, too. Hayward Lumber Co., Ltd., 11904 73rd Street, City. Phone 71617.

C. P. R. FARM LAND—CHOICE FARMS in well settled districts in Western Canada; low prices; twenty years to pay; irrigated lands in Sunny Southern Alberta with loan of $2,000 in improvements to assist new settlers. Act now; they are going fast. For free booklets and full information write desk A, land agent C. P. R. Bldg., Edmonton, or Allan Cameron, Gen. Supt., C. P. R. lands, 938 First Street E., Calgary. 130c

FOR SALE—MISCELLANEOUS
(Continued)

FOR SALE AT ONTARIO BARNS, FIVE teams of first-class mares, just arrived. One team of mares, 1,100 lbs., left here by owner. Will sell cheap for cash. Phone 5571. H-16

WIRE CABLE
WE HAVE THOUSANDS OF FEET IN all sizes for sale at special prices. 10213-10223 97th street. Phone 4648. W-6
WESTERN METAL & BOTTLE CO.

A SEWING MACHINE, $16; PHONOgraph, $12; ice box, $15; democrat, heavy top buggy, with place to carry small load; 1,100 lbs. mare in foal; two ponies, double and single harness, small kitchen range, rooster and fresh laid eggs; frame building, 16x44 feet. 10048 105th Street. Phone 4455. G-5

A NORMELLE PIANO, COTTAGE SIZE, walnut case, $145; can be exchanged for new piano. Cash or easy terms. Heintzman & Co., 10153 Jasper Avenue. Phone 1621. H-3

WANTED — MISCELLANEOUS

WANTED—RECENT MODEL MOTORcycle. Indian or Hurley-Davidson preferred. Apply Box 89 Bulletin. 1603-113p

CAMPBELL'S FURNITURE EXCHANGE
Howard Ave., Just Off Jasper
Phone 1314
WHETHER IN BUYING OR SELLING furniture you will do better in saving and making money by dealing at the reputable store. C-16

FARMS FOR SALE

160 ACRES, 2¼ MILES N.E. OF ARDROSsan. Price $15 per acre, terms. Apply Hindmarsh, 9 Bradburn-Thomson Bldg., 101st Street. Phone 5011. H-38

FOR SALE—IMPROVED 5¼ SECTIONS near Fowler Station, E.D. & B.C. and near post office; ranging in price from $1,600 to $3,500. Write L. L. Viens, Girouxville, Alberta. 1459-111p

FARMERS!
FOR QUICK ACTION, LIST YOUR FARMS WITH
GEO. A. CARNES,
214 McLEOD BLOCK t.f.

IMPROVED ½ SEC—80 ACRES CULTIvated, all fenced, two sets of buildings, good soil; east of Colinton 16 miles. $15 per acre, small cash payment. Cook, Room 20, Mortlake Block. C-x

HALF SECTION, 2 MILES FROM KINsella—120 acres cultivated, good buildings. A bargain at $20 per acre on terms. METROPOLITAN REALTY CO., LTD., 10052 McDougall Ave. M-55

640 ACRES OF GOOD RAW LAND IN Fort Saskatchewan district, 4 miles from station, close to school and post office. Price $16 per acre. Good terms and plenty of open range.
J. BRADLEY — 411 McLEOD BLDG.
Office Phone 9348. Residence Phone 82606 B-11

HALF SECTION FOR SALE, 6 MILES from Irma—200 acres in crop, all fenced; good buildings.
316 ACRES, 6 MILES FROM FORT SASkatchewan—180 broken, all fenced. For further particulars apply
E. C. PARDEE & CO.,
828 Tegler Building — Edmonton P-9

160 ACRES, IMPROVED, CLOSE TO CITY

THIS QUARTER IS SITUATED APPROXimately 20 miles east of Edmonton post office and is in a fine stock raising country, where they is plenty of hay, range and water; soil is a chocolate loam. 100 acres tillable, 35 broken and in crop 1918. All fenced with tamarack posts and three wires; two good wells, three-room frame house, 16x20, good cellar, shingle roof; log and frame barn, 18x64, to hold 18 cattle and five head of h orses; good lift, granary, 12x16; also one other stable. Four miles from station on good auto read, half mile to school. Price $3,000.
CHAUVIN, ALLSOPP & COMPANY, LTD.
Phone 9278
Ground Floor, McLeod Building C-43

WE HAVE IMPROVED FARM AND wild land for sale in Northern and Central Alberta. If you wish to buy or sell, write or phone us. We are glad to give reliable information.
ALBERTA CANADIAN INVESTMENTS, LIMITED.
Merchants Bank Building
Phone 6329. N. C. Legge, Manager. A-20

HALF SECTION WELL IMPROVED, 10 miles north of Jasper Ave on Kinnaird Street. Clear mineral rights Terms Apply, 9546 106a Avenue. 186-tf-c

FOR SALE OR TRADE

FOR SALE OR TRADE—224 ACRES land ten miles from railroad, on lake; near school and store. Will exchange for good car or Edmonton property, or sell cheap on easy terms. Apply Box 74 Bulletin. 1609—110P

LANDS FOR SALE

FOR SALE—N.E. QUARTER, SECTION 1, Township 53, Range 22. Desirable quarter section, East Clover Bar, unimproved, but in well settled part; one mile from Ardrossan railroad and school. $20 per acre. Apply 10220 113th Street. Phone 82139. 1601-112p

FRUIT LANDS FOR SALE

OKANAGAN VALLEY, BRITISH COLumbia—Fruit, dairy and mixed farm lands for sale. Price very low, terms easy; $500 will buy a home in the mildest, most productive and healthful valley in Canada. For particulars write W. Curtis Hitchner, Gadsby, Alberta. 1325-111c

POULTRY

EGGS FOR HATCHING—WHITE WYANdotte eggs for hatching. Good winter layers. Only kind kept. Free range. $2 for 15. C. Burnell, North Edmonton. Phone R309. 1309-311p

CUSTOM HATCHING — BRING YOUR eggs and I will hatch them for you. Will set Friday next, 9th inst. John Longmore, 11823 85th Street. Phone 71232. 1602-111pd

HATCHING EGGS FOR SALE
Reduced Prices — Effective May 3rd
High Class Stock. Over 1,200 Prizes In 1918.
Infertile Eggs (not of Waterfowl or Turkeys) replaced once. Orders filled in rotation. Some varieties booked up.

			Per 13.
Barred Plymouth Rocks, S.C., dark		$3.75	$2.50
Barred Plymouth Rocks, S.C., light			$2.50
Barred Plymouht Rocks, general			$1.50
Barred Plymouth Rocks, Rose Comb		4.00	$2.50
White Plymouth Rocks			$1.50
Partridge Plymouth Rocks			$4.00
Orpingtons, buff, S.C.	$3.75	$2.50	$1.50
Orpingtons, buff, Rose Comb			$4.00
Orpington, white, S.C.			$1.50
Orpingtons, white Rose Comb			$4.00
R.I. Reds, Rose Comb		$2.50	$1.50
R.I. Reds, Single Comb			$1.50
Wyandottes, golden laced			$2.50
Wyandottes, silver laced or pencilled			$2.50
Wyandottes, black			$4.00
Sussex, speckled or red			$1.50
Campines, silver (Rose Comb male in pen)			$2.50
Hamburgs, black or silver spangled			$4.00
Minorcas, white or black, S.C.			$1.50
Minorcas, black, Rose Comb			$4.00
Light Brahmas, Houdans, Silkies			$4.00
Anconas, S.C.			$2.50
Leghorns, S.C., white or buff			$1.50
Leghorns, R.C., white or brown, S.C. black			$2.50
Bronze Turkey eggs, each			$0.50

J. E. WILKINSON & SONS
10145 106th St., Edmonton. Phone 2798 W-5

BUCKEYE INCUBATORS & BROODERS SIXTY-FIVE EGG SIZE INCUBATORS, $16.00. Sixty-five chick size brooders, $11.50.
NORTHERN SEED COMPANY, Limited
Opposite Post Office N-7

POULTRY
(Continued)

Sovereign Poultry Supply House, Ltd.

WE CARRY EVERYTHING IN THE poultry line. Incubators, brooders, hatching eggs, chick foods, chick feeders. Write for full illustrated catalog. 9907 Jasper Ave., Edmonton. Phone 1415. S-37

SHIP YOUR POULTRY TO THE POULtry exchange, 9932 102nd avenue, phone 2254 and 82958. We pay best prices. Send in your orders; prompt attention, bank reference. H-24x

R. C. RHODE ISLAND RED EGGS FOR hatching, $1.50 per setting. V. Christie, 11023 84th Avenue. 1403-110p

BIGGEST LAYERS, BIGGEST HATCHES, biggest value. Superior bred-to-lay White Wyandottes. Settings $2.50. G. A. Wilkins, 10614 105th Street. Phone 6341. W-37

PURE-BRED BARRED ROCK AND BUFF Orpington Hatching Eggs, from select of pens. $2.00 per 15. Thomas Flynn, 10160 108th St., City. Phone 5405. F-16

LIVE STOCK FOR SALE

TO FARMERS AND RANCHERS—MAKE some easy money; buy feeder steers to put on the grass this summer. You can get the good ones at reasonable prices from T. F. Cadzow, Edmonton Stock Yards. C-17

COWS FOR SALE

FOR SALE—MILK COWS. APPLY W. C. McLeod, Merchant, Spruce Grove. 1298-112p

HORSES FOR SALE

MIXED BUNCH OF HORSES, 50 HEAD mares and geldings, some mares with colt at foot; Clyde stallion to go with bunch. All at fair valuation, with some cash, to turn in on a good improved farm close to good market, with good buildings. A. Gillrie, Paradise Valley, Alberta. 1584-110p

ALLAN & DALLINGS, MIDWAY SALE STABLES. Phone 2922. 10259 98th St. Mares and geldings from 1300 to 1500 pounds, 3 to 7 years old, thoroughly broke. 600-tf-e

HORSES FOR SALE—JUST ARRIVED, two carloads of well-broken horses from 1,100 to 1,600 pounds; all horses guaranteed; free trial allowed; also shipment of heavy harness and wagons. Wismer's Sales Stables, old Jasper barn. w-7-tf

SHEEP FOR SALE

SHEEP
600
SHEEP

600 Sheep for sale, consisting of pure bred Shrop. and Oxford, grade Oxford Shrop., Lincoln and Suffolk ewes, some with lamb at foot, others to lamb around 1st of May.
Call 10018 102nd Ave. W. H. S. Orledge. Phone 6713. J. H. Kern. Phone 71126. O-3

AUTOMOBILES

ONE 1913 CADILLAC CAR TO SELL cheap for cash. Owner leaving city. 10006 106th Avenue. Call evenings. D-29

WANTED—CARS OF ALL MAKES AT once. Twin City Garage, Fraser Avenue. D-29

Automobile Spare Parts
Per List

Mitchell,	International,
Everett,	Overland,
Chalmers	Reo,
McLaughlin	Hupmobile.

1 Ford Car cheap.
Cars bought for wrecking purposes. Highest cash price.

Pearson Auto Salvage

10519 Jasper. Phone 4657 P-21

ALBERTA AUTO AND WRECKAGE Supply. Phone 5589. 10340 97th Street. Used parts for used cars. We always have snaps in second-hand autos. Highest cash prices paid for all makes of old cars to wreck. A-x 38

FOR SALE—McLAUGHLIN CAR, CHEAP for cash, or will exchange for Ford car and difference in cash. Phone 4506 12 to 1, or after 6 o'clock. 1600-110p

The Ace of Tire Repairers

EDMONTON TIRE CO., 10125 McDOUGALL Ave. Phone 5265. First class work on retreading and tire repair. Give us a trial. T-11

TIRE REPAIRS, RETREADING AND vulcanizing. Satisfaction guaranteed. Tire Service Station, opposite Macdonald Hotel. Phone 5491. T-1

THE ORIGINAL DOUBLE TREAD TIRE Firm. The one place in Alberta where you get double-treading and retreading done. Your old tires double-treaded and all kinds of tire repairing done, under my own supervision and guaranteed. Tires for sale. Call or write
Geo. Lindsay, 10178 99th St. L-
Edmonton (Five doors south Civic Block)

MEAD MOTOR AND IGNITION WORKS. Magnetos, coils and storage batteries. 10165-67 99th Street. Phone 4615. M-

AUTO RADIATORS BUILT AND REpaired; fenders a specialty. F. H. Rutter 10131 105th Street. Phone 1003. R-

AUTO & CARRIAGE WORKS

WAGONS BUILT TO ORDER—EXPERT in auto springs, temperings and forgings. West End Blacksmith, 617 Fifth Street Phone 6802. W-1

AUTO LIVERY

FOR AUTO LIVERY
PHONE 2412
F. ROSE, 10132 105TH STREET 1495-129p

PHONE 6522 FOR YOUR EXPRESS work and auto livery.
ALBERTA MOTOR EXPRESS
Transfer and Storage
Cor. 9th and Jasper. Night Phone 82048

WHEN YOU WANT A CAR FOR YOUR next trip, phone Auto Supply Co.; careful and reliable drivers. Day phone 2782; night, 3337. (Special rate to land seekers). A-21

AUCTIONEERS

AT BALL'S STOCKYARDS, AUCTION Sales every Tuesday, Thursday and Saturday, commencing at 2 p.m. A. C. Smith Auctioneer. S-27

JOHN KENWOOD, AUCTIONEER FURNITURE AND FARM SALES CONducted anywhere, terms reasonable; oldest established auctioneer in the city. Phone 1583 or write 604 Agency Building, City K-4

HOWE, THE AUCTIONEER—BE SURE to consult him before buying or selling. Furniture, etc., bought outright where auction is not desired. 10056 100th Street, opposite The Macdonald. Phone 6661. H-27

L. PODERSKY, AUCTIONEER, WILL buy, sell on commission, or exchange anything of value. Phone 4755. P-

ACCOUNTANTS

ACCOUNTANTS
BOOK-KEEPING—ACCOUNTANTS WILL open or keep set of books by contract, small monthly charge. Phone 6774. 1581-113P

AUDITORS

A. H. ALLAN, 719 McLEOD BLOCK—Auditor, Accountant, Liquidator. Phone 4416. A-

BUSINESS HOUSES KNOW THE VALUE OF THESE PAGES

ARCHITECTS

E. W. MOREHOUSE, A. A. A., ARCHITECT, 509 Agency Bldg., Edmonton, Alta. Phone 5988. M-23

A. M. JEFFERS, A.A.A., REGISTERED Architect, 212 McLeod Bldg. Phone 6590. J-1

E. PERCY BARNES, F. R. A. I. C., A.A.A., Imperial Bank Bldg. Phone 4842. 12

EDMUND WRIGHT, A.A.A., REGISTERED Architect, 16 Credit Foncier Block. Phone 6223. Edmonton, Alta. W-26

BARRISTERS

SHORT & CROSS, SHORT, CROSS, MACLEAN & MACDONALD
Barristers, Solicitors, Notaries, etc. Wm. Short, K.C., Hon. C. W. Cross, K.C., Neil D. Maclean, H. C. Macdonald, J. Boyd McBride, John Arundel. Suite 200 to 204 Merchants Bank Bldg., Edmonton. Money to loan. S-22

COGSWELL & WELLS, BARRISTERS, Solicitors, Notaries. Suite 206, C. P. R. Bldg. Phone 5098. Money to loan. C-21

MUSTARD & DAY, BARRISTERS, Solicitors, etc. Suite 606, McLeod Building. M-21

MACDONALD, MACKENZIE & CO—BARRISTERS, Solicitors, Notaries. J. M. MacDonald K.C.; R. W. Speer; K. C. Mackenzie, Bank of Montreal Building, Edmonton. Phone 6255. M

JAMES K. WILSON — BARRISTER, Solicitor, Notary. Law office top floor Merchants Bank Bldg. Phone 1811. W-20x

EMERY, NEWELL & FORD, BARRISTERS, Solicitors, etc. E. C. Emery, Frank Ford, K. C., C. F. Newell, K.C., Irving R. Howatt, Neville R. Lindsay. Office, Canada Permanent Bldg. E-28

EDWARD BRICE, BARRISTER, SOLICITOR, Notary, etc., Larue and Picard Block, Jasper Avenue East. Money to loan. Phone 5275. B-14

DUNLOP & PRATT
BARRISTERS, SOLICITORS & NOTARIES G. Gillespie Dunlop, Bickerton Pratt. Gariepy Block, 10004 Jasper Ave. East, Edmonton. Phone 1117. P.O. Box 115. D-10

BOOTHE & MORROW, BARRISTERS, Solicitors, Notaries. Money to loan. 507-508 McLeod Bldg., Edmonton. B-13

HECTOR COWAN, BARRISTER, SOLICITOR and Notary Public. Office, Room 519 McLeod Bldg. Phone 5735. C-20

WOODS, SHERRY, COLLISSON & FIELD
WOODS, SHERRY, MACALISTER & CRAIG
BARRISTERS, SOLICITORS, NOTARIES (Counsel—O. M. Biggar, K.C.) S. B. Woods, K.C.; J. C. Sherry, J. T. J. Collisson, S. W. Field, J. Macallister, W. D. Craig. Office, Ninth Floor, McLeod Building, Edmonton, Alberta. W-16

MURPHY, FISHER & SHERWOOD, BARRISTERS, Solicitors, Departments and Patent Office Agents. Central Chambers, 28 Elgin Street, Ottawa. Hon. Charles Murphy, Harold Fisher, L. P. Sherwood. M-31

WILLIAM REA, BARRISTER, SOLICITOR, Notary, etc. Office, Suite 101, C.P.R. Bldg., Edmonton. Phone 6816. R-1

ABBOTT & McLAUGHLIN, BARRISTERS, Solicitors, Notaries, etc. P. W. Abbott, Robert E. McLaughlin. 702 McLeod Bldg. Phone 9351. A-17

RUTHERFORD, JAMIESON, GRANT & Steer, 202-4 McLeod Bldg. Phone 9226. R-14

P. G. THOMPSON, BARRISTER, SOLICITOR, Notary Public, 210 Quebec Bank Building. Phone 2636. T-6

JAMES A. McCAFFERY, BARRISTER, Solicitor, Notary. Suite 21-22 Jackson Blk, Jasper Avenue E. Phone 2528. Mc-18

MACKAY, McDONALD & BLUE — A. G. Mackay, K.C., J. C. McDonald, LL.B., N. Blue. Barristers, Solicitors, Notaries. Phone 1157. Office, 10075 Jasper East. Mc-8

ROBERTSON, WINKLER & CO., BARRISTERS, Solicitors, Notaries. Harry H. Robertson, Gordon E. Winkler, Harry L. Hawe. Gariepy Block, Jasper Avenue. Phone 6111. R-2

CARTAGE

MOTOR TRUCK EXPRESS PH. 2517 M-28

PHONE 1888, MACK MOTOR EXPRESS, for your moving. Trunks transferred. M-22

UNION TRANSFER
Baggage, Express and Furniture Moved
STORAGE
Phone 1528 10351 102nd Street U-7

COAL AND WOOD

FOR BLACK DIAMOND COAL PHONE 4798. First-class wood. S. Dun, proprietor. D-9

PHONE 72128
SPES BONA COAL & WOOD CO. Wholesale and retail. 11704 78th street, near car barns. Firewood guaranteed dry. S-5

PHONE 81965, MACGREGOR'S, 127th ST. Agents for Humberstone coal. Get our prices on firewood. Mc-6

ORDERS WANTED FOR SPLIT POPLAR and dry tamarac. Price $3.75. Quickly delivered; also carriage. Call Central Wood Yard. Phone 82682. C-6

CHIMNEY SWEEP

CHIMNEY SWEEP AND FURNACE cleaner. A. Goebel. Phone 72182. G-8

CARPET CLEANING

HUTTON FURNITURE CO., ALSO UPholstering and furniture repairing done; work guaranteed. Phone 1326. M. Brown upholsterer. Phone 1326. H-25

CHIROPRACTIC

IF YOU ARE SUFFERING WITH AN acute or chronic ailment and have failed to get the desired results, why not consult a chiropractor, and see what this modern science can do for you? John F. Harris, D.C., Ph.C., 328 Tegler Bldg., Edmonton. S-tf-c

CLEANING AND DYEING

THE EDMONTON DYEING & CLEANING Works, 9508-9510 118th Ave. Phone 71749. For promptness and efficiency we lead. Special service to country customers. W-7x

PEOPLE LIVING IN THE COUNTRY, send us your cleaning and dyeing with instructions. We will do the rest.
The Parisian Dye Works
344 Elizabeth St. Across Albion Hall P-12

ROYAL CLEANING & DYEING WORKS, 9629 Jasper Ave. Phone 5096. Country orders solicited. R-19

DETECTIVE AGENCIES

DOMINION DETECTIVE AGENCY — WE do a general detective business. Office Phone 2542; Night Phone 81907. 743 Tegler Building, Edmonton. D-27

ELECTRICAL CONTRACTORS

BERT L. PERRY, LTD., CONTRACTING Electrical Engineers — Complete power plants installed, industrial plants equipped electrically; all classes of electrical repairs. 10212 101st Street. Phone 1750. Night Phone 81393. PP-22

ELECTRICAL

HILLAS ELECTRIC CO. — ELECTRIC contractors. Fixtures supplied and repairs; country wiring. Phone 4971; evening 2578. 10823 Jasper Ave. H-8

SERVE YOUR INTERESTS AND OURS by mentioning "The Bulletin" when replying to these Ads.

DENTISTS

DR. M. DUNSWORTH, DENTAL SURgeon, 804 Tegler Bldg. Graduate of Northwestern University, Chicago. Phone 5245. D-16

W. R. WILKINSON, L.D.S., Toronto 1891, D.D.S., Philadelphia 1892. Offices, 101 to 104 Hart Building, cor. Jasper and 99th Street. Phone 5076. (Late Dr. Reid's old stand). W-4

DR. A. B. MASON—
Specializing in Pyorrhea and Oral Prophylaxis
808 McLeod Building. Phone 1057 M-53

DRS. WOOD & COURTICE, DENTAL Surgeons, 18 Empire Block, 1st street and Jasper. Phone 5755, Edmonton. W-22

DR. A. B. MURRAY, PRACTICE LIMITED to pyorrhea, oral surgery and X-ray work. Rooms 809-810 McLeod Building. Phone 2788. M-14

DR. S. M. SNEDDON, DENTIST (FORMerly Pembroke, Ont.) Suite 8, Empire Block, corner First and Jasper. Phone 6181. S-4

DR. G. J. HOPE, DENTIST SURGEON. Office 710 McLeod Bldg. (Opposite Post Office). Hours 9:30 a.m. to 5:30 p.m. Phone 5285. H-19

DR. MORGAN, DENTIST (FORMERLY Boston and Nova Scotia), 711 Tegler Bldg. Phone 6819. M-19

DR. CHINNICK — SURGEON - DENTIST, has moved his office to 703-6 Tegler Building. C-23

FURRIERS

FOR FIRST-CLASS FURS AND EXPERT workmanship go to Krant, the Furrier, 10620 Jasper Ave. Phone 5147. K-1

AMERICAN FURRIERS, 10114 101ST ST. Phone 4817. C. H. Davis, Prop. Work guaranteed. A-12

FURNITURE UPHOLSTERING

SALTER & CO.—UPHOLSTERING, CABINET making, furniture packing. Chesterfields and easy chairs made. See our line of tapestries. Phone 4654. 10578 Jasper Ave. S-12

HOTELS

ROYAL ALBERT HOTEL, 102ND ST., near C.N.R. station, next to the Leland. Moderate prices and absolute cleanliness. A place like home. Phone 4961. R-24

HAT CLEANERS

BOSTON HAT CLEANERS, PHONE 6909. 10163 101st Street. Ladies' and gents' hats of all kinds cleaned, blocked and repaired. Panamas and straws our specialty. A-16

IRON WORKS

EDMONTON IRON FENCE AND WIRE Works. Ornamental iron and wire work. General blacksmithing. Telephone 6650. 10361 96th Street. E-8

EDMONTON IRON WORKS LTD.
IRON AND BRASS FOUNDRY, 10419 96th Street. Phone 1929. Machinist, Blacksmith and Repair Shops; Gasoline Engine Repairs a Specialty; Manufacturers of the Van Slyke Plow. E-14

DREW MACHINERY CO., 10334 108TH Street. General machine work, blacksmithing, etc. D-15

HEMSTITCHING

HEMSTITCHING AND PICOTING—MRS. A. Torgeson, 10550 83rd Avenue. Phone 31176. T-1

HOUSE MOVING

HOUSES RAISED OR MOVED — J. H. MacLeod, licensed house mover. Foundations built. Phone 81322. Mc-9

JUNK DEALERS

ALBERTA HARDWARE AND JUNK CO. Complete line of blacksmith and farmers' supplies, electric motors, rope, pulleys, vices, new and second-hand. We also handle scrap metal, rags and rubbers. Phone 5347. 10250 101st Street. A-42

WE PAY BEST MARKET PRICES FOR Scrap iron, copper, brass, lead, rubber, bottles, rags. We also buy second-hand tools and machinery. 10218-10222 97th St.
WESTERN METAL & BOTTLE CO.
Phone 4648. W-tf.

THE EDMONTON JUNK CO.
PAYS THE HIGHEST PRICES FOR scrap iron, lead, copper, brass, bottles, rubber and rags; also second-hand furniture. 9516 102nd Avenue, corner Syndicate and Jasper. Phone 4943. E-15

INSURANCE

OUR LOW RATES WILL SAVE YOU money.
Independent Insurance Agency, Ltd.
104 Adams Bldg. Phone 4544. I-1

McMANUS BROS., 546 2ND ST., FIRE Employers' Liability, Automobile. Personal, Accident and Health Insurance. Money to loan. Phone 1691. Mc-25

FIRE, HEALTH, AUTO LIABILITY Muir & Martin, 710 Tegler Block. Phone 6226. M-4

MARRIAGE LICENSES

JACKSON BROS., ISSUERS OF MARriage licenses. Leading jewelers. 9962 Jasper Ave., Edmonton. Phone 1747. J-2

ASH BROS., ISSUERS OF MARRIAGE licenses. Jewelers and diamond merchants. 10212 Jasper Avenue. A-1

MASQUERADE COSTUMES

SHAW & CO.
MASQUERADE AND CARNIVAL COStumes for rent. Wigs, make-up, etc. Special attention to out-of-town customers. Send for list. 10286 97th Street. Phone 6635. S-3

Edmonton Masquerade Co.
ALL SORTS OF FANCY DRESS COStumes for hire. Write for catalogues. Phone 1348. Moved to 9684 Jasper. D-13

MACHINERY

NICHOLS BROS., MACHINISTS, BRASS and iron foundry. General repairs a specialty; manufacturers of sawmills, pulleys; boiler fittings kept in stock. Saws hammered and gummed. Phone 2312. 104 Syndicate Avenue. N-1

MUSIC

BRITISH AMERICAN CONSERVATORY of Music. Violin, Mandolin, etc., 11759 95th Street. Mr. James Rigby. Phone 72285. Pianoforte, etc., 10838 97th Street. Geo. Taylor Hart. Phone 71024 B-20

PROF. BOSSERMAN & SON — EXPERT teachers of violin, mandolin, guitar, banjo, cello, ukulele, steel guitar. Instruments supplied, sold, rented and repaired. See us first and save money. 334 Tegler Bldg. B-21

NURSING HOMES

MRS. A. M. BLISS, MATERNITY HOME. Good nursing, pleasant rooms, rates reasonable, best of medical references. 10970 122nd Street. Phone 82564. B-20

OSTEOPATHIC PHYSICIANS

DR. E. A. ROE, LICENSED PHYSICIAN. General osteopathy and diseases of women. 322 Tegler Block. Phone 5657. R-26

DR. R. C. GHOSTLEY, REGISTERED physician. Osteopathy, diet and electrotherapy. Phone 4541. 717 McLeod Block. G-3-z

DR. W. H. ALBRIGHT, OSTEOPATH AND dietician. Suite 2-8-9 Jasper Block, 417 Jasper W. Phone 4542. A-2-z

OPTICAL SPECIALISTS

WILLIS, R. G., OPTOMETRIST, 10150 101st Street, opposite Rice. Hours 9 to 6. Evenings by appointment. Eyes tested and frames fitted. Phone 5686. W-7

OPTOMETRISTS

H. B. KLINE & SONS LTD.
THE PREMIER OPTICIANS
Jasper Ave. and 99th St. Phone 2436 K-5

SATCHWELL, T., THE OPTOMETRIST, 9965 Jasper Ave. Phone 2780 for correct Glasses. S-z

PLUMBING AND HEATING

S. L. DOBBIN & CO., PLUMBING, STEAM and hot water heating. 11209 103rd Ave. Phones 82230-81812. D-12

ADVANCED PLUMBING, HEATING AND Sheet Metal Works—All kinds of general repairs. Get our prices on country installations. 10588 101st St. Phone 4101, night or day. C-z

PATENTS

FETHERSTONHAUGH & CO., THE OLD established firm. Patents everywhere. Head office, Royal Bank Bldg., Toronto. Ottawa office, 5 Elgin Street. Offices throughout Canada. Booklet free. F-11

PLANTS AND FLOWERS

BEAUTIFUL PLANTS AND HOMEgrown cut flowers. Wedding bouquets and floral decorations. Walter Ramsay, florist, Edmonton. Phone 4744. R-2-z

PHYSICIANS AND SURGEONS

BROAD, DR. ROBT. S.—SPECIALIST IN eye, ear, nose and throat. 320 Tegler Building. Phone 4212. B-24-z

DRS. BOULANGER & BOISSONNEAULT SURGEONS
Have Most Perfect X-Ray Laboratory
Dr. Boulanger Post Graduate Paris and London hospitals. Specialties: Surgery, Women's Diseases, G-U Diseases.
Dr. Boissonneault, Post Graduate New York hospitals. Specialties: Surgery, Midwifery, Skin Diseases.
Offices: 10611 Jasper, near McDougall St. Phones 1032, 2009 and 4930 B-16

DR. J. HERBERT CONROY, PHYSICIAN and Surgeon, 825 Tegler Bldg. Phone 8255. Residence 9820 106th Street. Phone 4567. C-39

DR. J. D. MACLEAN, PHYSICIAN AND Surgeon. Office 520 Tegler Bldg. Phones Office 1418, Residence 1284. M-8

G. E. STORY, PHYSICIAN AND SURGEON Office, Credit Foncier Bldg., Suite Two. Telephones: Office 4894, Residence 82557. Office hours, 2-5 p.m., and by appointment. S-r

DR. C. C. TATHAM, SURGEON, DISEASES of women, goitre, general surgery.
X-Ray Laboratory
206 McLeod Bldg. Office Phone 1484. Residence Phone 2458. T-2

DR. AMYOT, PHYSICIAN & SURGEON. Midwifery, diseases of women. Office, Room 2, Bradburn-Thompson Building. Phone 6835. Hours 10 to 12, 3 to 6. Evenings by appointment. Residence 9827 107A Avenue. Phone 5335. Special terms to soldiers' dependents. A-6-z

DR. S. McGIBBON POST - GRADUATE London and Vienna. Specialist eye, ear, nose, throat, head, neck (Goitre). Office moved to 401 Tegler Bldg., First Street. Phone 4292. House Phone 6280. Mc-9

RUBBER STAMPS

EDMONTON RUBBER STAMP CO., LTD. Makers of rubber stamps and seals. 10118 102nd Street. Phone 6927. E-2

SHEET METAL WORKS

M. D. BARRY, 10185 98TH STREET, Edmonton. Agents for Gurney Furnaces. Furnace work, general jobbing, tanks, eavetroughing; in fact we have the knowledge and a complete plant to do any job in sheet metal work. B-z

MILNE SHEET METAL WORKS. NEW furnaces and repairing. 9659 103rd Ave. Phone 2503. M-16-z

SECOND-HAND STORES

WHITE & CO., 9823 Jasper Avenue—All kinds of high-class second-hand clothing, furniture, gramaphones and gramaphone records wanted. Spot cash paid. We give the best prices. Gramaphone record exchange in connection. Phone 5672. W-t.f.

CAMPBELL'S FURNITURE EXCHANGE
Howard Ave., Just Off Jasper
Phone 1314
WHETHER IN BUYING OR SELLING furniture you will do better in saving and making money by dealing at the reputable store. C-16

Lurie's Furniture Exchange
Pays the highest cash prices for all kinds of household and store furniture 10170 100th Street. Phone 2443. L-6

ANYTHING YOU HAVE TO BUY OR sell see Uncle Sam, 9708 Jasper Ave. first. Pay highest cash prices. Phone 4325. U-2

DOMINION AUCTION ROOMS PAY BEST cash prices for furniture, household goods etc. Private sales conducted. 9628 Jasper Ave. Phone 6828. D-8-z

SURVEYORS

B. F. MITCHELL, ALBERTA, DOMINION Land Surveyor, Municipal Engineer, 408 Agency Bldg. Phone 1677. M-26

DRISCOLL & KNIGHT—DOM., PROV. and B.C. Land Surveyors and Engineers. 308 C.P.R. Bldg., Edmonton. t.f.

JAMES SMITH, LAND AND MINE SURveyor. Engineer. Canada Permanent Bldg. Phone 4462 S-23

CAUTLEY & CAUTLEY, DOMINION AND Alberta land surveyors. Licensed mine surveyors. All kinds of surveying and draughting done. Office 14-15 Dominion Bldg. Phone 1773. C-5-z

COTE, TREMBLAY & PEARSON, DOMINion, Alberta and Saskatchewan land surveyors. Phone 2328. P.O. Box 1077. Office, Crystal Block, 10141 Jasper Ave., Edmonton. C-3-z

TYPEWRITER REPAIRING

REPAIRS ALL MAKES, TYPEWRITER Supplies. Rebuilt typewriters for sale or rent. Hope & Johnson, 10120 102nd Ave. H-3

TURKISH BATHS

ELECTRIC BATH AND UP-TO-DATE massage. Open all night for a real massage. Edmonton Turkish Baths, Gibson Block, corner Jasper and 96th St. Phone 4885. F-12-z

TANNERY

EDMONTON FUR DRESSERS, JASPER Ave. and 96th St. Phone 5527. Custom tanners of hides and furs of any kind. E-14

PROGRESSIVE TANNERY — 10271 99TH St. Phone 5715. Specialty of custom work. Fur and any kind of leather. Highest price paid for hides. P-3-z

VETERINARIANS

DRS. CAIRNS & McCORD, VETERINARians. Office and infirmary, 215 Queen's Ave. Phone 82880. All calls promptly attended. C-22

VACUUM CLEANING

MARY B. LAWRENCE—CARPET WEAVing and vacuum cleaning. Phone 4150. 8100 Jasper Avenue. L-30

MORTGAGE LOANS BY MAIL

FARMERS

Have proved their ability to manage their own business affairs.

Save expense by writing direct to this company. Dispense with the middleman and reap the benefit.

Reliable and confidential service at least cost and lowest interest rate. Address:

CREDIT FONCIER, F.C.
Capital $9,647,667.19. Assets $55,000,000.00
G. H. GOWAN, DIVISION MGR.
Corner Jasper Avenue and 103rd Street
Edmonton Phone 1138 Alberta

Money and Markets

Grain Price Fluctuations

Supplied by W. Ross Alger & Co., Correspondents Logan & Bryan

RANGE IN WINNIPEG

	Open	High	Low	Close
OATS—				
May	74½	75⅛	73	73
July	77½	77½	75⅛	75⅛
October	71¾	72	69½	69⅝
FLAX—	Open	High	Low	Close
May	388	388½	387½	388
July	383	383	379	379
BARLEY—	Open	High	Low	Close
May	114¾	115½	114¾	115¼
July	115¼	116⅛	114¾	115⅛

RANGE IN CHICAGO

	Open	High	Low	Close
CORN—				
May	170	171	166¼	166½
July	169½	170⅛	163½	164⅛
September	163½	164¼	157¼	158⅜
OATS—	Open	High	Low	Close
May	68⅜	69	67½	67¾
July	70½	70⅝	68	68¼
September	69	69	65½	66

NEW YORK STOCKS

By W. ROSS ALGER & CO

NEW YORK, May 7.—Copper quiet but steadier. Electrolytic 15 to 15½.

Iron quiet and unchanged. Metal exchange quotes lead steady: spot 475 to 490, June, 475 to 495; Spelter firm; East St. Louis delivery spot, 5.90; July, 6.00 to 6.10.

At London, May 6 (delayed). Copper, spot, £76 12s. 6d.; futures, £76 12s. 6d.; Electrolytic, spot £80; futures, £80 10s.; Tin, spot, £227 17s. 6d.; futures, £228 2s. 6d. Lead, spot, £24; futures, £24 5s. Spelter, spot, £34 10s.; futures, £35.

	Open.	Close
C.P.R.	169¼	169
Steel	99	98¾
Swifts	149	149½
Anaconda	63	63⅞
Baldwin	92	93
Ind. Alcohol	149¼	149¾
Inspiration	50⅝	51
Mex. Pete.	171	176¼
Nor. Pac.	93⅝	94
Reading	87⅝	87
Rubber	96	97⅝
Sou. Pac.	107⅝	107½
Tex. Oils	235	240½
Union Pacific	133¼	132½
Gen. Motors	182	181½

TORONTO EXCHANGE

TORONTO, May 7.—The feature of the stock exchange today was the rise of Maple Leaf Milling to 159¼. It closed at 158½.

Brazilian advanced 1¼, Mackay advanced a point and Canadian General Electric 1½ points.

MONTREAL STOCKS

MONTREAL, May 7.—Maple Leaf advanced from 149½ to 159 with the close at 158, a net gain of 8½ points. St. Lawrence Flour closed at 96¼. Lake of the Woods was advanced two points to 167. Ogilvie advanced one point to 219½ bid.

Canadian Cottons closed at 88½, a net gain for the day of three points.

Dominion Textile sold up 3¼ points to 116¼.

Canada General Electric advanced to 114, a net gain of 4½ points, while Brazilian sold at 55 to 56½. British Columbia Fishing sold up to 53¼.

The bonds continued quiet and irregular.

Washington, May 7—President Wilson issued a call by cable today for a special session of Congress to meet Monday, May 19.

SPECKS FLOATING BEFORE HIS EYES

When specks start to float before the eyes, when everything turns black for a few seconds and you feel as if you were going to faint, you may rest assured that your liver is not working properly.

The essential thing to do in all cases where the liver is slow, lazy or torpid, is to stir it up by the use of a medicine that will clear away all the waste and poisonous matter from the system, and prevent as well as cure all the troubles arising from this accumulated mass which has collected in the system.

Keep the bowels open by using Milburn's Laxa-Liver Pills and you will have no liver trouble of any kind. They will clear away all the waste and effete matter which has collected and make the liver active and working properly.

Mr. John R. Morrison, Grand River Falls, N.S., writes: "Several months ago I was troubled with a sour stomach, and had specks floating before my eyes. I took five vials of Milburn's Laxa-Liver Pills which cured and cleaned my blood before any length of time. I told my friends about it and they got some, and they, too, find themselves different since they took them. I recommend your pills very highly."

Milburn's Laxa-Liver Pills are 25c a vial at all dealers, or mailed direct on receipt of price by The T. Milburn Co., Limited, Toronto, Ont.

THIN PEOPLE OF EDMONTON

Bitro-Phosphate should give you a small, steady increase of firm, healthy flesh each day. It supplies an essential substance to the brain and nerves in the active form in which it normally occurs in the living cells of the body. Bitro-Phosphate replaces nerve waste and creates new strength and energy. Sold by G. H. Graydon in Edmonton, and all good druggists under definite guarantee of results or money back.

UNDERTAKING

WAINWRIGHT & JACKSON
Funeral Directors and Embalmers
Ambulance calls promptly attended to day or night. New motor equipment. Day Phone 3025. Night Phones 3288-3516. W-1-z

R. F. HOWARD, LIMITED, FUNERAL Director, Embalmer. Motor service and private chapel. 10535 Jasper Ave. Phones 6255 and 71543. H-24

McCOPPEN, LTD.—GRADUATE UNDERtakers. Motor hearse and ambulance; day and night service. Phones 4515 or 6666. Opposite Post Office. Mc-4-z

THE CONNELLY McKINLEY CO., LTD. Funeral directors and embalmers. Private chapel and ambulance. 132 Rice Street. Phone 1525. C-4-z

ANDREWS BROS., FUNERAL DIRECtors. Private chapel. 10538 97th Street. Phone 1629. A-21

VETERINARY SURGEONS

DR. KAIN, VETERINARY SURGEON, office and hospital for horses and dogs. 242 Fraser avenue. Day and night. Phone 4972. Specialties: Dentistry, surgery and the fevers of the horse. G-3

DR. C. A. GUOIN, VETERINARY SURgeon graduate and gold medal from Montreal Veterinary College. Specialties: Swamp fever and surgery. Office, Fraser Ave., Midway Horse Exchange. Phone 1010. Residence, Westminster Apart. G-13

Grain Prices at Elevators

Supplied Through United Grain Growers Limited

Wheat	
No. 1 Northern	2.08
No. 2 Northern	1.97
No. 3 Northern	1.92
No. 4 Northern	1.85
No. 5	1.72
No. 6	1.63
Feed Wheat	1.58
Rejected 1 Northern	1.90
Rejected 2 Northern	1.87
Rejected 3 Northern	1.80
Rejected 4	1.70
Smutty 1 Northern	1.91
Smutty 2 Northern	1.88
Smutty 3 Northern	1.82
Oats	
2 C.W.	60
3 C.W.	57
No. 1 feed	57
No. 2 feed	54
Rejected	51
Rye	
No. 2	140
Rejected	135
Barley	
3 C.W.	80
No. 4 barley	76
Rejects and feed barley	70
Flax.	
1 N.W.C.	2.96
2 C.W.	2.90
3 C.W.	2.57
Rejected	2.51

EDMONTON MARKETS

GILLESPIE ELEVATOR COMPANY

Prices supplied specially for The Bulletin by the Gillespie Elevator Co., 10267 105th avenue.

Wheat	
No. 1 Northern	$2.08
No. 2 Northern	1.97
No. 3 Northern	1.92
No. 4 Northern	1.85
No. 5	1.72
No. 6	1.63
Oats	
2 C.W.	60
3 C.W.	57
Extra 1 feed	57
No. 1 feed	54
No. 2 feed	51
Barley	
3 C.W.	80
No. 4	76
Feed	70

CITY MARKETS—(Rice Street)

Meats.
Chickens, young, dressed, lb. 30c to 35c.
Chickens, old, dressed, lb. 25c.
Chickens, live, each, 75c to $1.
Ducks, live, lb., 25c to 28c.
Geese, dressed, lb. 30c.
Turkeys, dressed, lb. 42c.
Round Steak, lb. 28c.
Sirloin Steak, 30c.
Veal, per lb., 20c to 28c.
Lamb, leg, per lb., 34c.
Pork, shoulder, lb. 32 cents.
Whitefish, per lb., 12½c.
Pickerel, per lb. 10c.
Jackfish, per lb., 8c.

Produce.
Butter, 55 to 57½c.
Eggs, fresh 45c to 50c.
Potatoes, $1 to $1.25 per bus.
Turnips, per lb., 2c.
Carrots, per lb., 2½c.
Bets, per lb. 2½c
Beets, 8 lbs for 25c.
Celery, per bunch, 10c.
Parsnips 5 lbs. for 25c.
Onions, 6 lbs. for 25c.

Hay.
Timothy hay, $28 per ton.
Slough hay, $16 per ton.
Upland hay, $22 per ton.
Green feed, $18 per ton.
Straw, $6 per ton.

MONTREAL PRODUCE

MONTREAL, May 7.—Potatoes strong with prospects for higher prices. Quotations:
Cheese—Finest Easterns, 24 to 25c.
Butter—Choicest Creamery, 51 to 53.
Eggs—Fresh, 49 to 50c.
Potatoes—Per bag, car lots, $2 to $2.25.

LOCAL LIVE STOCK

HOGS DOWN TO $22.

Stock received at the Edmonton stockyards on Wednesday consisted of 108 cattle, 128 hogs, 19 calves. Wednesday's prices were:

Steers, extra choice export	$11.50	to	$14.00
Steers, fat choice butcher	10.00	to	11.50
Heifers, common to choice	8.00	to	12.00
Cows, choice butcher	9.00	to	11.50
Cows, choice butcher	9.00	to	10.00
Cows, canners	4.00	to	5.00
Cows, medium butcher	7.00	to	9.00
Bulls	5.00	to	8.50
Veal, calves	9.00	to	11.00
Stockers—(Fed and watered).			
Stockers, yearling steers	8.00	to	9.00
Stockers, 2-year-old steers	8.00	to	11.50
Stockers, heifers	7.50	to	9.50
Stockers, cows	6.00	to	8.00
Cows—(Per head)			
Springers and milkers	$85	to	$130
Sheep —(Fed and watered)			
Sheep, good wethers	$10.50	to	$11.50
Sheep, fat lambs	10.50	to	12.50
Hogs.			
Hogs, select off cars			$22.00
Hogs, select off wagons			21.50
Hogs, fed and watered			21.25

CHICAGO LIVE STOCK

Chicago, May 7.—Hogs: Receipts, 22,000 head; top 21.25; bulk of sales, 21.10 to 21.35; mediumweight 21 to 21.40; light weight, 20.60 to 21.25; heavies 20.25; to 20.75; packing sows, rough, 19.25 to 20.25; pigs, 18.25 to 19.50.

Cattle: Receipts, 8,000 head; beef steers slow to lower; best cows lower; other butcher stock steady; calves, 25c up; feeders steady; beef steers, medium and heavy weight, choice and prime, 17.25 to 19.75, medium and good, 13.50 to 17.50; common, 11.50 to 14; lightweight, good and choice, 25 to 17.75; common and medium 10.50 to 14.75; butcher cattle heifers, 8 to 15; cows, 7.75 to 14.75.

Sheep receipts, 16,000 head; lambs, 84 pounds down, 18 to 20.25; 85 pounds up, 17.50 to 20.15; culls and common, 13 to 17.50.

WINNIPEG LIVE STOCK

Winnipeg, May 7.—Live stock receipts Wednesday morning were 650 cattle, 76 calves, 1,032 hogs and 10 sheep. Butcher steers, 10 to 15.50; heifers, 8.50 to 54; cows, 4.50 to 13; bulls, 6 to 9.50; oxen, 6 to 12; stockers 8.50 to 12; feeders, 9.50 to 14; calves, 7 to 17; sheep and lambs, 10 to 15. Hogs, selects 21; declined 25cents per hundredweight; sows, 14.50 to 17; heavies, 16 to 17; stags, 10 to 11; lights, 17 to 19.

GRAIN MARKETS

WINNIPEG

Oats	
2 C.W.	73¼
3 C.W.	70¼
Extra feed	70¼
1 feed	68
2 feed	65
Barley	
3 C.W.	1.16¾
4 C.W.	1.10¼
Rejected	1.00¼
Feed	1.00⅛
Flax	
1 N.W.C.	3.91
2 C.W.	3.85
3 C.W.	3.85

CHICAGO GRAIN

Chicago, May 7.—New advances in corn resulted today from further record breaking prices on hogs and from additional rains. Opening prices which ranged from ¼c off to ⅝c advance with July 1.69¼ to to 1.70 and September 1.63¼ to1.64½, were followed by a quick setback and then an upturn higher than before.

Commission houses selling made oats relatively weak. After opening¼c up with July 70⅝c to 70½c,the market averaged somewhat lower than Tuesday's finish.

Provisions made only a slight response to the latest upturn in hogs and corn.

WINNIPEG GRAIN

Winnipeg, May 7.—Oats closed 1⅝c lower for May; 2¼c down for July and 2⅝c lower for October. Barley closed ⅞c higher for May and ⅛c lower for July. Flax closed unchanged for May and 4⅝c lower for July.

Oats opened unchanged for May at 74⅝c and ⅛c to ¼c higher for July at 77⅛ to 77⅝c. Barley opened unchanged for May at 1.14⅝ and unchanged for July at 1.15⅛c.

Watch the Classified Columns for Any Thing You May Want.

CITY OF EDMONTON

Notice of Proposed Local Improvements

PUBLIC Notice is hereby given, pursuant to the provisions of the Edmonton Charter, that after the expiration of two weeks from the date of the last publication of this notice (unless sixty per cent. of the owners of the lands to be affected by each of the undermentioned works, representing at least one-half in value of the said lands, petition the Council against the same) the Municipal Council of the City of Edmonton intends to undertake the undermentioned works as Local Improvements, the whole of the cost of said works, including street and lane intersections and necessary plank crossings to be paid for by way of "Special Frontage Assessment" upon all property fronting or abutting on said works respectively.

The proposed improvements are the construction of

CINDER WALKS

North side of 102nd Avenue from 99th Street to 100th Street.
North side of 87th Avenue from 99th Street to 100th Street.
North side of 86th Avenue from 100th Street to 101st Street.
Dated this first day of May, 1919.
Date of last publication, May 8th, 1919.
CHAS. ED. K. COX,
City Clerk.

MORTGAGE SALE OF FARM PROPERTY

Pursuant to the directions of the Registrar and under and by virtue of the powers of sale provided by the Land Titles Act under certain mortgages which will be produced at the time of sale there will be offered for sale by public auction by Clyde S. Smith, at the Court House in the City of Edmonton, in the Province of Alberta, on Saturday, the 17th day of May, 1919, at the hour of 12 o'clock in the forenoon, the following properties, namely:

The Northwest ¼ of Section 36, Township 66, Range 20, West of the 4th Meridian, and

The Northeast ¼ of Section 21, Township 66, Range 20, West of the 4th Meridian.

Terms of sale to be twenty-five per cent. cash at the time of sale and the balance according to the terms and conditions to be made known at the time of sale or upon application to the Vendor's Solicitors.

The above property will be offered for sale separately subject to sealed reserved bids and free from all encumbrances save and except taxes from 1st January, 1919.

The Vendors are informed that the N.W. ¼-36-66-20 W. 4th is situate 15 miles from Athabasca and one mile from Donatville, which is the nearest post office. The surrounding country is well settled. This property consists of 160 acres. Fifteen acres are ready for cultivation, 10 acres are wooded and 20 acres are slough. There is one mile of fencing on the property.

The buildings on the property consist of a log house in good condition, 16x20, two rooms, roof covered with rubberoid; stable, log, 18x20; chicken house. There is a well 20 feet deep and also a good spring on the property; and that the N.E. ¼-21-66-20 W 4th is situate 16 miles from Athabasca and three miles from Donatville, which is the nearest post office. The surrounding country is well settled. The property consists of 159 acres, 9 acres cleared and ready for cultivation, 15 acres wooded and 10 acres slough. The buildings consist of a log house, 14x16, board roof. The property is watered by a creek.

For further particulars and conditions of sale, apply to Messrs. Macdonald & Grant, Barristers, 301-305 Agency Building, Edmonton, Alberta.

Dated at Edmonton, Alberta, this 8th day of April, A.D. 1919.

MACDONALD & GRANT,
Vendor's Solicitors.
Approved—
H. J. DAWSON,
Registrar.
(Seal). 1225-110c

J.C. BIGGS & Co
BOND BROKERS
306 Agency Bldg
EDMONTON ALBERTA
Corre. Baird & Botterel, Winnipeg.

FOR HIGHEST PRICES AND PROMPT RETURNS, SHIP YOUR HIDES and FURS TO A. Carruthers Co., Ltd. Edmonton, Alta.

FRED W. COX PHONE 8577
FOR SALE
WELL IMPROVED FARM, 1-4 MILE from good town; 50 acres ready for drill, good buildings; all fenced. Inquire price and terms.
GOOD OPEN 1-4 SECTION—45 ACRES cultivated, all fenced; buildings. Price $1,700.
DANDY 8-ROOMED, FULLY MODERN house on 117th Street, near Jasper. Hardwood floors, fireplace, furnace, etc. Price $6,200, $2,500 cash.
GOOD 8-ROOMED, FULLY MODERN house on Fraser Avenue.
9904 102ND AVENUE
North Side Market Square

TENDERS WANTED

Tenders are invited for the installation of Electric Bells in three School Buildings. Copies of the Specification may be obtained from the undersigned, to whom the Tenders are to be delivered not later than 10 a.m., Tuesday, 13th May.

The lowest or any tender will not necessarily be accepted.

Building Commissioner,
Edmonton Public School Board.
505 Civic Block.
C.B.1637

The Edmonton Cemetery Company

NOTICE is hereby given that the GENERAL MEETING of the Edmonton Cemetery Company will be held at the Company's Office, 309 Tegler Block, on Thursday, May 15th, at 4 o'clock p.m., for the purposes following: (1) To receive the Auditor's Report and Balance Sheet; (2) to elect Directors and other officers; (3) to transact the ordinary business of the Company, including the contemplated extension to the Cemetery.

Dated at Edmonton, Alberta, this 26th day of April, 1919.

By order of the Board of Directors.
WILFRED BAKER,
Secretary-Treasurer
To the Shareholders of the above Company.
1440-112c

TENDERS

For Building on University Grounds

SEALED Tenders addressed to the undersigned and endorsed "Tender for Building," will be received up to 10 o'clock a.m. on Thursday, May 15th, 1919, for the construction of a brick building on the University Campus.

Plans and Specifications may be seen and particulars obtained on or after Saturday, May 3rd, at the office of the undersigned in the Arts Building, University of Alberta, or at the office of John A. Langlands, Sixth Avenue West, Calgary.

Each Tender must be accompanied by an accepted cheque on a chartered bank payable to the order of the University of Alberta for five (5 per cent.) per cent. of the amount of the Tender; and the successful bidder shall be required to execute a guarantee bond on an approved Surety Company to the amount of twenty (20 per cent.) per cent. of the contract.

The right is reserved to reject any or all tenders or to waive any defect.

D. S. MACKENZIE,
Secretary to the Board of Governors.
April 30th, 1919. C.B.1535

Stock for Sale

To those who have a surplus of feed on hand. We have 300 head of Hereford and Shorthorn heifers and cows, all bred to registered bulls. Also a quantity of springers, breeding ewes and well broke horses for sale.

WARD HILL Stock Co.
10744 101st Street
Barn phone 5482. Home phone 72190 W-13

RAY ALTA STOCK FARM
"THE HOME OF GOOD STOCK"
Stock always on hand for sale.
For prices and description, call, write, or phone R.509
Angus McDonell
R.R. No. 1, ST. ALBERT P.O.

FARMERS

We have a number of American buyers looking for well improved farms, some with stock and machinery, in the immediate Edmonton district, at reasonable prices.

If you want to make a quick sale, see us at once.

LIST YOUR FARM WITH US

A. Boileau & Co.
C.P.R. Bldg., Edmonton

FARMERS
WE HAVE
Money to Loan

On First Mortgages on well improved farms in the Edmonton District.

INTEREST RATE
8 Per Cent

Terms 5 years. No commission charged. Quick action. Owners only need apply. When answering give full particulars in first letter.

Julian Garrett Ltd.
310 Merchants' Bank Building
Phone 5768 — Edmonton

Insurance of All Kinds Handled—Farm Lands Bought and Sold on Commission — Let us List Your Farm.

If You Are Waiting to Rent a House try a Want Ad.

The Bulletin Has All the Local News

FALLING OFF IN COAL MINED IN ALBERTA LARGE

Decrease Takes Place, Both in North and South of the Province

$6,000,000 LESS TURNOVER

John I. Stirling Estimates Drop of a Million Tons on Year's Output

Although the output of coal was slightly increased in the month of March over the same month last year, the amount of coal mined for the first three months of this year is hopelessly below that mined the same period last year, and it is estimated by John T. Stirling, chief inspector of mines for the province that there will be a drop of a million tons this year from the figures af last year. That means in dollars over $6,000,000 less of a turnover.

The figures for the first three months of this year as compared with the same period last year are given:

	1918.	1919.
Domestic	811,749	563,072
Bituminous	812,150	830,637
Anthracite	39,409	30,974
For March Alone.		
Domestic	174,104	206,548
Bituminous	247,491	279,568
Anthracite	13,621	11,080

In the northern districts as well as in the south the output shows general decrease. In the Clover Bar district the total output for the period ending March 31 was 68,587, as compared with 94,874 last year. In the Edmonton district there were 28,878 tons mined this year in the first three months, as against 39,120 last year; in Cardiff, 74,415 tons against 94,267 last year; in Namao, 4,525 tons as against 7,894 last year. In Drumheller, the figures for the first three months this year were 129,546, against 139,392 last, and the drop at Lethbridge was about 100,000 tons.

BIG PROPERTY OWNERS ACCEPT ASSESSMENTS

Hudson's Bay Co. Notify Court of Appeal That Protests Are Withdrawn

Edmonton is now in the favored position of having its assessments for the year accepted by some of the largest taxpayers without question.

At the session of the city commissioners sitting as a court of revision it was announced that notification had been received from the Hudson's Bay company that all their appeals against assessments had been withdrawn.

This was accompanied by a statement by J. Thompson, land commissioner for the Hudson's Bay company who is now in town, that in his absence the appeals were lodged as a formality. Now that he has been able to look into the assessments he is satisfied that they are fair and equitable, and therefore the appeals are withdrawn.

In addition, R. Secord, who is a big taxpayer, has withdrawn his appeals against assessments, and E. C. Emery, of Emery, Newell & Co., has also withdrawn his own appeals and those made on behalf of the Byrne property.

These withdrawals mean a lot to the city and they also simplify the work of revision. It might be mentioned that in the case of Mr. Emery's appeals the assessments had been raised this year over the amounts set by the judge last year.

The city commissioners had a list of 54 appeals to deal with at the South Side on Wednesday morning, but in a number of cases the appellants did not appear.

All the assessments are confirmed save that of Lydia Parsons, who appealed against the assessment of 1 4-5th acres of N. N. W. 1-4, section 16, which is a strip running between the C. N. R| and C. P. R. It was asserted that the property is of no use and in this case decision was reserved for further inquiry.

AT CALGARY CONFERENCE

For the purpose of deciding the best measures to settle and make productive all idle land within the Edmonton district, F. T. Fisher, secretary of the Edmonton Board of Trade, is in Calgary attending the conference at which Alberta land settlement is being considered.

FREIGHT TRAFFIC THIS YEAR MUCH LARGER THAN '18

General Freight Agent of the Canadian National Says Business Is Good

"The amount of freight transported to and from the west during the present year far exceeds that for a similar period of 1918, and every indication points to Western Canada enjoying a good business year." Such were the remarks of J. M. Horn, general freight agent of the Canadian National railways, who is paying a business visit to the city.

In regard to the small towns along the main and branch lines of the C. N. R., Mr. Horn said that the large number of new buildings being constructed in almost every town gave good indications of prosperity. Small town business was also better this year than it has been during any year since the war.

Speaking of construction work tions werewest of Winnipeg. Mr. Horn said that much work was being done toward line improvement, and that at the present time heavy steel was being laid between Warman and North Battleford. Improvement of road conditions were also being carried out on many of the branch lines.

ALD. M. ESDALE DENIES ASKING JOINT MEETING

Unlikely Finance Committee Will Meet Police Commission to Discuss Estimates

In respect to the statement made by Mayor Clarke at the meeting of the police commission that he had been asked by Ald. Esdale, chairman of the city finance committee, to request a joint meeting of the police commission and finance committee for the consideration of the police estimates, the Bulletin is informed by Ald. Esdale, that the suggestion for such a meeting did not come from Ald. Esdale, but emanated from the mayor himself.

It is most unlikely that such a meeting will be held, it being almost impossible to arrange one in the time as other Council committees, and the hospital board are due to meet on Thursday and Friday is a holiday.

The recommendations of the finance committee in regard to the police estimates will go before the Council on Monday in the usual routine and it is the opinion of the members of the finance committee that such course should follow without any preliminary discussion with the commission.

U. G. G. BUSINESS IN EDMONTON HAS GROWN RAPIDLY

Edmonton Warehouse Has Made Turnover Which Exceeded Expectations

A statement of one of the prominent officials of the United Grain Growers shows how the Edmonton warehouse of the organization has surpassed all expectations in the volume of business done since the premises on Queens avenue were opened last January. It was thought by the headquarters staff in Calgary that a fair amount of business to transact by the first of August would be around the $50,000 mark. By the 1st of May the business had recorded a turnover of $86,000.

M. W. Molyneaux, superintendent of organization and of the live stock department of the U. G. G., who has been in the city this week from Calgary, speaks in the most optimistic terms of the growth of the live stock business at the Edmonton stock yards. During the last season the live stock branch of the U. G. G. operating at the Edmonton yards has recorded an increase of over 150 per cent. over the previous year. Unlike the increase at the Calgary stock yards, where shortage of feed created a rush of cattle to market, the growth at Edmonton is considered to be normal and indicative of live stock expansion in Northern Alberta.

Boys' Day at the Ramsey Store!

SMART STYLES IN BOYS' WASH SUITS!

Sizes 2 to 6 Years. Priced at $2.00, $3.00, $3.50 and $4.50

BOYS' WASH SUITS of plain white pique in Oliver Twist style with sailor collar. Sizes 2 to 6 years at **$2.00**

NORFOLK STYLE SUITS with box pleat and belt in plain white with fancy blue trimming, also Oliver Twist style in combination colors; plain white blouse with fancy striped or plain blue knickers. Priced at **$3.50**

OLIVER TWIST STYLE SUITS in white pique trimmed with plain blue belt, collar and cuffs also plain white with fancy stitched trimming. Smart little suits at **$3.00**

LINEN SUITS IN COAT STYLE, with all around belt trimmed with plain blue, also blue Norfolk with plain white trimming. Splendid little suits at **$4.50**

Boys' Waterproof Coats

Values to $7.50—Special Sale Price, $5.95.

FAWN and tan shade paramatta cloths, with self back; made in military style with close fitting collar. Sizes 26 to 32 or for boys 8 to 14 years. Very serviceable coat at the special price of, each **$5.95**

Small Boys' Tweed and Fancy Crash Hats, Special Values at 75c

Assorted tweeds in dark colors, shepherd checks with plain colored bands, also different shapes in fancy striped crash finished with stitched rims and plain colored bands. Sizes 6¼ to 6⅞. Priced at **75c**

BOYS' HATS IN CORDED VELVETS—Smart little hats in fine corded velvets. Colors in navy, or black with white brown. Also plain greys, olive, cardinal, brown, and navy, Sizes 6¼ to 6⅞. Priced at **$1.25**

BOYS' VELVET HATS—Different shapes in black, navy and dark green, also combination black and brown. Colors well finished little hats at .... **$1.50 and $2.00**

—FOR MEN!

MEN'S PYJAMA SUITS—Made of fine cotton cloth with a military style collar. Plain white or striped patterns, very suitable for summer wear. Priced at, per suit **$3.00**

MEN'S NIGHT SHIRTS—Neat striped patterns and plain white, made from a fine soft finished flannelette, cut large and roomy. They are very comfortable; the collars are attached. Priced at **$2.25**

Ramsey's Offer

Georgette Crepe!

36 inches wide. A Yard **$2.00**

IN black, ivory, cream, and 26 other colors to match or combine with every wanted shade. This crepe is of splendid texture and is greatly used for sleeves, waists, collars, overdrapes, dresses, etc. **A typical Ramsey value.**

Ramsey's Offer Special Value in Stylish Spring Dresses

DELIGHTFUL NEW STYLES IN DRESSES FOR WOMEN AND MISSES!

Ramsey's Offer a Special Group—Bought at a Great Saving and Priced at a Very Popular Figure

A REMARKABLE selection of Lustrous Silk Poplin Dresses in several very pretty styles. Coatee and big effects, round necks and tuxedo collars are some of the style features. The range of colors includes purple, navy, black, rose, green and taupe. Sizes for misses and women.

Special Value Thursday at **$18.95**

At Ramsey's

School or Walking Shoes for Teen Age Girls

A SPECIAL showing on Thursday of high cut Shoes with low heels and round toes. The kind of shoe needed for the growing girl or woman who prefers a more conservative shape. These shoes come in black or dark brown leathers; have a high cut lace top, round toe, with flexible sewn soles and low heels. Sizes 2½ to 8. Thursday. Special **$5.45**

WOMEN'S SLIPPERS, SELLING SPECIAL, $1.00—Women's Soft Kid Slippers with elastic in front; sewn leather soles and low heels. Large sizes 6 to 8 only. Regular $1.65. Thursday **$1.00**

At Ramsey's

Summer Gloves and Hosiery

Good Value and Entire Satisfaction With Every Pair.

"Kayser" Silk Gloves Specially Priced at $1.00

EVERY pair is fully guaranteed by the makers. They are made in Canada, and the best there is in Silk Gloves. The double finger tips are a special feature; shown in black, white, grey, pongee and champagne, with fancy stitched backs. Sizes 5½ to 8½. Special, per pair **$1.00**

Women's Fine Silk Hose at $1.00

These are made with a lisle thread garter top, are shaped and seamless, have high spliced heels and toes and a double sole. Choose from black, white, champagne, pink, gold and maize. All sizes. Special, per pair **$1.00**

Fibre Solk Hose at 49c.

"Queen Quality" Brand, made with a lisle thread garter top, reinforced at all points of wear. White only. Sizes 8½ to 10. To clear at, per pair **49c**

Children's and Misses' Silk Lisle Hose at 3 Pairs for $1.65

Extra long, a fine 1-1 rib with spliced heels. They are guaranteed fast color. Black or white. Special, 3 pairs for **$1.65**

Wash Fabrics!

Dress Ginghams 29c

An assortment of ginghams in small checks, large plaids, neat stripes, and plain shades. A splendid washing quality for house dresses and children's tub garments; 27 inches wide.

Large Plaid Ginghams 50c

A range of lovely large Plaids in beautiful color combinations. They will make serviceable stylish dresses. They are 32 inches wide.

Dakotan Suitings, a Yard, 35c

A sturdy, serviceable cotton suiting. Linen color grounds with colored stripes, also plain shades of sky, cadet and tan; 27 inches wide.

Silk Finished Poplins, a Yard, $1.25

A cotton dress material with a lustrous silk finish; 36 inches wide. In colors of chamois, tan, grey, old rose, navy, black and white.

In the Basement

Tea Pots, Special, 49c

75 doz. of these 5-cup Teapots to sell at this price. Plain brown finish with stay-on lids. Special, each **49c**

JAMES RAMSEY LIMITED

Watch Your Child's Tongue!

Constipated Children Gladly Take

"California Syrup of Figs"

For the Liver and Bowels

Tell your druggist you want genuine "California Syrup of Figs." Full directions and dose for babies and children of all ages who are constipated, bilious, feverish, tongue-coated, or full of cold, are plainly printed on the bottle. Look for the name "California" and accept no other "Fig Syrup."—Beware!

LARGE PARTY ON SS. MONTEAGLE COMING TO CITY

Number Are Walking Hospital Cases, and Will Be Detrained at Calgary

A number of Edmonton and district men arrived in Vancouver Tuesday by the S.S. Monteagle and will be sent forward to the various disposal areas today. The following are walking hospital cases who will be detained at the Calgary military hospital for further medical treatment.

Pte, B.F. Crick.
Pte. R. Gray.
Pte, Cronda.
Pte. W.E. Helmer.
Pte. J.G. Kennard.
Pte. J.H. Leitz.
Pte. D.A. Prescott.
Pte. A. R. E. Wrigley.

The following men are for district No. 13:

Pte. Akimchuk.
Pte. E.F. Allison.
Cpl. H. Beattie.
Pte. R. B. Carbert.
Pte. J.I. Crick.
Pte. E. Duncan.
Pte. A. Iyerley.
Pte. S. E. Fleishman.
Pte. W.H. Griffiths.
Pte. R. Imler.
Pte. J. Jones.
Sgt. H. Kirkby.
Pte. J.W. Laferty.
Pte. B.A. Leo.
Pte. A. Lepine.
Pte. J.A. Murkuson.
Pte. A.E. Tight.
Pte. W. Mints.
Pte. P. Murphy.
Q.M.S. MacDonald, J.A.
Pte. A.H. McNulty.
Pte. A.R. McWilliam.
Pte. N. Nickovitch.
Pte. C.O. Oldstead.
Pte. Peterkal.
Pte. L.J. Poulton.
Pte. L.N. Price.
Pte. J. Ritsel.
Pte. A. Holoff.
Pte. D. Shand.
Q.M.S. Smellie.
Pte. G.A. Swan.
Pte. N.T. Swan.
Pte. E.A. Thornton.
Pte. L.J. Vaughr
Pte. Wilson.
Pte. S.A. Yule.

EDGERTON MAN WAS VICTIM OF HUN BRUTALITY

Hun brutality in the torpedoing of the two hospital ships on April 27, 1917, is recalled locally by the entry into the Strathcona military hospital of Frank Dalgrain of Edgerton, who was badly wounded in the first battles for the possession of Vimy Ridge. Dalgrain is now having to undergo further operations for an exceptionally bad wound on the right arm, and it is possible that he will have to lose the limb.

Dalgrain's wounds immediately after being received were treated by the dressing stations in France; bone was grafted to the injured limb, and progress to an almost complete recovery was being made so fast that in less than a month Dalgrain was out of the dangerous stage and was on his way to the French coast for transportation to England.

But it was while on the hospital ship that all the good which had been done was undone by the fiendish act of Germany in torpedoing the ship that carried the red cross of mercy. Dalgrain, like many others, suffered from the result of the explosion; damaged limbs underwent further injury, and in the local man's case, the grafted bone was displaced, with consequent pain and the difficult matter of replacement.

It is to the torpedoing of the hospital ship that Dalgrain places the responsibility for his re-entry into the hospital. It will be necessary now to again open up the wounds in an effort to cure, which, under the best of circumstances, will take about eight months. He is also having to be content with the knowledge that it may be necessary to remove the arm. And all this because of Hun brutality.

Supreme Court

In the Supreme court non-jury civil tion before Justice Scott, Wednesd morning, the case of Jackson vs Hat which was adjourned March 19th in or that the plaintiff might recover from tain injuries received in the accident, continued.

The accident from which the case res ed occurred on the evening of Nov. 2 last, at the crossing of 100th street Jasper avenue.

It appears from the evidence that M Jackson had left the sidewalk with intention of taking the west-bound and was knocked down and run o by Hatell's car sustaining a fractured and several minor injuries. Plaintiff suing for $2350 damages and costs of tion.

His lordship reserved decision.

J.A. Ross, of Lavell & Ross appe for the plaintiff and Frank Ford, K for the defendant.

Children wake up with a Clean Tongue, Sweet Stomach, Clear Head. All Feverishness, Biliousness and Constipation Gone! Delicious Laxative!

CANADIAN NATIONAL RAILWAYS

TRAIN SERVICE

Eastern Canada and United States Points:

Leave Edmonton at 10:10 p.m., carrying through Electric Lighted Standard and Tourist Sleeping Cars.

All Pacific Coast Points:

Leave Edmonton 9:30 a.m. Sunday, Tuesday and Friday, reaching Vancouver the following evening at 8 o'clock. Only one night in train Edmonton-Vancouver. No change of cars. Observation Compartment, Standard and Tourist Sleeping Cars and Dining Car, also first and second class Day Coaches.

We specialize in Old Country Travel information. Passports arranged, Steamship Sailings given and Reservations secured.

All Canadian National trains operate on Railway time, which is one hour faster than City time.

BUY W-S-S WAR-SAVINGS STAMPS

25c buys a Thrift Stamp—16 Thrift Stamps buy one War Savings Stamp, value $5.00 January 1st, 1924. Start today. Stamps at Railway Ticket Offices.

Further information from Tourist and Travel Bureau, corner Jasper Avenue and 100th Street, Telephone 1712; and Depot Ticket Office, Telephone 4732; or write District Passenger Agent, Edmonton, Alta.